

Average Daily Net Press Run For the Week Ended February 13, 1954

Manchester—A City of Village Charm

MANCHESTER, CONN., FRIDAY, FEBRUARY 19, 1954

(THIRTY-TWO PAGES IN TWO SECTIONS)

PRICE FIVE CENTS

PINEHURST IS OPEN FRIDAY NIGHTS 'TIL 8:30 SATURDAY 9 A.M. to 6 P.M. AND NOTE PLEASE... OPEN ALL DAY MONDAY, FEB. 22

ON SALE NOW 5¢

Meet Patrice Munsel

While in this new issue of Better Living, Esther Kimmel tells you all about beans... all time U.S. favorites, she calls them... we want to tell you about only 2 or 3:

Shurline—Boston style baked beans have just been reduced to 25¢ a can. Not a small can but a tall 28-oz. can just filled with delicious beans with pork and sauce.

Try Shurline Catsup with them... priced at 2 bottles 45¢. It's good value too.

Another Bean which is becoming a favorite is S & W Red Kidney Beans... sells at 22¢ for a 303 can... This is the bean you use for making chili con carne, Esther K. tells us.

To get these popular small legs of Choice Lamb, we have to order a week ahead direct from the west. Its always easy to get large lamb legs locally... but our customers prefer these to 6 lb. weights.

LAMB SHOULDERS ARE GOOD VALUES THIS WEEK..... \$2.25 to \$2.75 each

Remember, please... you get better slicing if you lamb shoulders or legs "cut" after removing from oven.

One can substitute Corned Beef, 10¢ a lb., at a very low price... but our customer prefer the boneless cuts... and know that they cost no more in the final servings per lb. test.

REALLY DELICIOUSLY TENDER BONELESS CHUCK ROASTS..... lb. 69¢

BONELESS, WASTE FREE BOTTOMS OR TOP ROUNDS..... lb. 89¢

We offer Regular Pork Roasts, rib or strip at 88¢ lb. and the extra lean at 10¢ over this.

LAMB PATTIES OR Pinehurst HAMBURG..... lb. 39¢

3 lbs. 1.00

You will find just about everything in Pinehurst's Fruit and Vegetable Dept... and what's important too... food that's "FRESH BY FAIR"

80 SIZE SEEDLESS, PINK GRAPEFRUIT..... 4 for 29¢

RADISHES CARROTS TOMATOES 9¢ Bag 12½¢ Bag Box 19¢

WHITE, SOLID PACK ALBACORE BUMBLE BEE TUNA can 39¢

PRUNE JUICE Shurline or Sunsweet 9¢

CARNATION or SHURLINE MILK..... 2 cans 25¢

SHURLINE CREAM STYLE YORK STATE YELLOW CORN..... 3 cans 55¢

SHURLINE TATTERED TOM ELMBERTA PEACHES 2½ can 45¢

ELUCED OR HALVES Cider—49¢ Gal.

Mr. Chas. Butler says that Washington's Birthday, or any day, he will be glad to make up a fruit basket for you.

Cider—49¢ Gal.

PINEHURST OPEN FRIDAYS 'TIL 8:30

WASHINGTON'S BIRTHDAY Sale. YOU ALWAYS FIND TOP VALUES ALL OF THE TIME AT HALE'S SELF SERVE and MEAT DEPARTMENT

GRADE A LARGE EGGS Doz. 67¢

LIBBY'S CORNED BEEF 12 Oz. Tin 49¢

HORMEL SPAM 12 Oz. Tin 49¢

LAND O'LAKES BUTTER (In Quarters) Lb. 79¢

BUMBLE BEE WHITE MEAT TUNA 7 Oz. 41¢

CARNATION MILK 3 Cans 43¢

PREMIER FRUIT COCKTAIL (In Heavy Syrup) 1 Lb. Tin 29¢

Everyone Roars for JEL-O 6 DELICIOUS FLAVORS 6 for 49¢

20¢ Green Stamps Given With Cash Sales The J.W. HALE Co.

MEAT DEPARTMENT. Back again! Yes, in spite of a higher wholesale market, two favorite returns at a pleasing price!

SNOW CROP bonus saves you 1/2. RIB PORK ROAST 49¢ LB.

FRESH SHOULDERS 49¢ LB. FRESH DRESSED ROASTING CHICKENS 49¢ LB.

FOWL 47¢ LB. FROZEN FOOD Specials VALLEY FROST MIXED MELON BALLS 16 Oz. 35¢

MEATY SHANK FOR SOUP LEAN, BONELESS STEWING BEEF 1.39 LB. 59¢

Save By Serving Seafood. Sword, Halibut, Haddock, Cod, Mackerel, etc. BOSTON BLUEFISH Slices or Piece Lb. 15¢

LIPTON SOUP MIX 2 Pkg. 31¢

SPECIAL X-SALE! 16 Tender Lettuce Buds ONLY 1¢ WHEN YOU BUY 48 BSA BAGS AT REGULAR PRICE!

GOOD LUCK margarine Double or triple to thicken and butter, testing than any other margarine. WE RECOMMEND GOOD LUCK COOKING! 3 Lbs. With Coupon 52¢

Winsted's C.D. Force Disbanded

Winsted, Feb. 19 (AP)—This city has become the first in Connecticut to terminate its Civil Defense program...

Manion Urges 'Russia or Prison' For Michigan Reds

Washington, Feb. 19 (AP)—Clarence Manion, chairman of the Michigan Communist Party...

Senator High-Hands General, Army Aide

New York, Feb. 19 (AP)—New York Senator Joseph R. McCarthy (R-N.Y.) rejected the Army Chief Counsel and a general from a closed hearing of his investigations...

Mexicans Join Fete in Honor of Washington

Laredo, Tex., Feb. 18 (AP)—The biggest Washington birthday celebration was along the shores of the Rio Grande...

Cost Estimate Jumps On New Expressway

Hartford, Feb. 19 (AP)—State Highway Commissioner G. Albert Hutton Jr. reported today that the proposed 12-mile expressway...

Army Slows News in Economy Move

Second Feb. 19 in—The Army has not prior notice, suddenly halting the news of its move to a new base in Korea to Japan...

Five-State Area Dark With Dust

Amarillo, Tex., Feb. 19 (AP)—Choking black clouds of dust engulfed sections of Texas, Oklahoma, New Mexico, Kansas and Colorado today...

Manion Urges 'Russia or Prison' For Michigan Reds

Washington, Feb. 19 (AP)—Clarence Manion, chairman of the Michigan Communist Party...

Manion Urges 'Russia or Prison' For Michigan Reds

Washington, Feb. 19 (AP)—Clarence Manion, chairman of the Michigan Communist Party...

Manion Urges 'Russia or Prison' For Michigan Reds

Washington, Feb. 19 (AP)—Clarence Manion, chairman of the Michigan Communist Party...

Manion Urges 'Russia or Prison' For Michigan Reds

Washington, Feb. 19 (AP)—Clarence Manion, chairman of the Michigan Communist Party...

Manion Urges 'Russia or Prison' For Michigan Reds

Washington, Feb. 19 (AP)—Clarence Manion, chairman of the Michigan Communist Party...

ROK Denounces Big Four Agreement on Korea Talk

South Korea angrily denounced today the Big Four agreement to hold a Korean Peace Conference at Geneva, Switzerland...

Europe Issues Left Unresolved

South Korea angrily denounced today the Big Four agreement to hold a Korean Peace Conference at Geneva, Switzerland...

St. Louis AFL Records Spark Court Struggle

St. Louis, Feb. 19 (AP)—A legal fight between the American Federation of Labor and the St. Louis AFL...

Radioed Medical Advice Given Stricken Seamen

Boston, Feb. 19 (AP)—The words MEDICO DASHED recently from a ship far out in the North Atlantic...

Hearse Becomes Home for Family

Chicago, Feb. 19 (AP)—Mrs. Helen Hammett, 54, widow of the inventor of the Hammond electric organ, plunged in her death today from the third floor window of her new North Side apartment...

ST. LOUIS AFL RECORDS SPARK COURT STRUGGLE. St. Louis, Feb. 19 (AP)—A legal fight between the American Federation of Labor and the St. Louis AFL...

Private Jail Cell of Red Too Private for Reporter

Danbury, Feb. 18 (AP)—Ten minutes in the "private room" which Communist Daily Worker editor John Gates had as his home for 14 days in 1952 at the Federal Correctional Institution here has convinced a Danbury News-Times reporter that the room was far too private for him to enter.

Bus Co. Reports Patronage Loss

Hartford, Feb. 18 (AP)—The Connecticut Co., which is seeking another increase in fares, says people don't ride its buses as much as they used to.

Winsted Disbands Its CD Program

Winsted, Feb. 18 (AP)—The Winsted Citizens' Defense Committee has disbanding its program.

Remarriage Mends Rift over Custody

Bridgeport, Feb. 18 (AP)—As a happy aftermath to a superior court battle for custody for their three children, a Stratford X-ray technician and his divorced wife have remarried. It was learned today.

Manion Urges Mason Recalls Protest Action

President's spokesmen withheld comment. Manion's first "progress report" appeared a day after he stepped down from the post. It listed 24 items of federal-state relations, with notations on the status of each.

Household Hints

Try this with green olives: pour of olive and add two tablespoons of olive oil. Shake well and allow to stand a half hour before serving.

West Engulfed by Dust Clouds

Seven of the individuals are presently deposited from offices in the International Union of Mine, Mill and Smelter Workers.

Style Show Set For Luther Hall

"Fashion Trends for Spring, 1954," will be the subject of the Women's Club program, Monday, Feb. 22, at 8 p. m. in Luther Hall.

Rockville-Vernon Motor Vehicle Unit Opens Registration Branch Office

Branch office of the Motor Vehicle Registration Unit will be opened at the Memorial Building for removal of motor registrations.

Increase Noted In Expressway Building Costs

Estimated cost of expressway construction in Connecticut has increased by 10 percent over the original estimate.

Army Slows News In Economy Move

Under the best conditions it takes 16 minutes to transmit news from Korea to Tokyo by radio.

Keith Shalom Notes

Beth Shalom notes will be held at Temple Beth Shalom at 8 p. m. on Feb. 20.

Don't Let Acid Stomach Ruin Your Good Times

A pill of Tums costs only a dime. But it's worth its weight in gold when playing golf, using or relaxing over the weekend. You never know when acid indigestion or sour stomach are going to spoil your fun.

Keith's Midwinter Furniture Sale

Don't Miss The Hundred And One Dramatic Sale Opportunities You'll Find In Every Department.

Manchester Knitting Mills

100% VIRGIN WOOL KNITTING WORSTED 89c

Manchester Knitting Mills

100% VIRGIN WOOL KNITTING WORSTED 89c

Manchester Knitting Mills

100% VIRGIN WOOL KNITTING WORSTED 89c

Manchester Knitting Mills

100% VIRGIN WOOL KNITTING WORSTED 89c

Unions Involved In Funds Haasle

Torrington, Feb. 18 (AP)—Papers have been served on two labor unions and 10 individuals in an interstate action by the Connecticut National Bank and Trust Co.

Russia or Prison For Michigan Reds

The Senate rejected today a two-thirds vote of the House to pass a bill to provide for the extradition of certain individuals from Russia to Michigan.

Crash Injures Four

Newtown, Feb. 18 (AP)—Two cars collided on the Danbury Newtown road last night and four persons were sent to Danbury hospital.

Firemen's Ball P.A.C. Ballroom

26 VILLAGE STREET, ROCKVILLE Saturday, February 20 DANCING 8:30 P. M. to 12:30 A. M.

Autorama

HARTFORD, CONN. February 17, 18, 19, 20, 21

Stanek You Can Park Here Free

277 BROAD 482-9-1154

Manchester Tire Co.

484-1-1000

Manchester Tire Co.

484-1-1000

Manchester Tire Co.

484-1-1000

Manchester Tire Co.

484-1-1000

Eastwood On Our Giant Screen

Eastwood On Our Giant Screen

Eastwood On Our Giant Screen

Eastwood On Our Giant Screen

Eastwood On Our Giant Screen

Eastwood On Our Giant Screen

Eastwood On Our Giant Screen

Eastwood On Our Giant Screen

Eastwood On Our Giant Screen

Eastwood On Our Giant Screen

Eastwood On Our Giant Screen

Eastwood On Our Giant Screen

Eastwood On Our Giant Screen

Eastwood On Our Giant Screen

Eastwood On Our Giant Screen

Eastwood On Our Giant Screen

Eastwood On Our Giant Screen

Eastwood On Our Giant Screen

Eastwood On Our Giant Screen

Eastwood On Our Giant Screen

Manchester Knitting Mills

100% VIRGIN WOOL KNITTING WORSTED 89c

Manchester Knitting Mills

100% VIRGIN WOOL KNITTING WORSTED 89c

Manchester Knitting Mills

100% VIRGIN WOOL KNITTING WORSTED 89c

Manchester Knitting Mills

100% VIRGIN WOOL KNITTING WORSTED 89c

Manchester Knitting Mills

100% VIRGIN WOOL KNITTING WORSTED 89c

Manchester Knitting Mills

100% VIRGIN WOOL KNITTING WORSTED 89c

Manchester Knitting Mills

100% VIRGIN WOOL KNITTING WORSTED 89c

Manchester Knitting Mills

100% VIRGIN WOOL KNITTING WORSTED 89c

Manchester Knitting Mills

100% VIRGIN WOOL KNITTING WORSTED 89c

Manchester Knitting Mills

100% VIRGIN WOOL KNITTING WORSTED 89c

Manchester Knitting Mills

100% VIRGIN WOOL KNITTING WORSTED 89c

Manchester Knitting Mills

100% VIRGIN WOOL KNITTING WORSTED 89c

Manchester Knitting Mills

100% VIRGIN WOOL KNITTING WORSTED 89c

Manchester Knitting Mills

100% VIRGIN WOOL KNITTING WORSTED 89c

Manchester Knitting Mills

100% VIRGIN WOOL KNITTING WORSTED 89c

Manchester Knitting Mills

100% VIRGIN WOOL KNITTING WORSTED 89c

Manchester Knitting Mills

100% VIRGIN WOOL KNITTING WORSTED 89c

Manchester Knitting Mills

100% VIRGIN WOOL KNITTING WORSTED 89c

Manchester Knitting Mills

100% VIRGIN WOOL KNITTING WORSTED 89c

Manchester Knitting Mills

100% VIRGIN WOOL KNITTING WORSTED 89c

Manchester Knitting Mills

100% VIRGIN WOOL KNITTING WORSTED 89c

Manchester Knitting Mills

100% VIRGIN WOOL KNITTING WORSTED 89c

Manchester Knitting Mills

100% VIRGIN WOOL KNITTING WORSTED 89c

Manchester Knitting Mills

100% VIRGIN WOOL KNITTING WORSTED 89c

Manchester Knitting Mills

100% VIRGIN WOOL KNITTING WORSTED 89c

Manchester Knitting Mills

100% VIRGIN WOOL KNITTING WORSTED 89c

Manchester Knitting Mills

100% VIRGIN WOOL KNITTING WORSTED 89c

Manchester Knitting Mills

100% VIRGIN WOOL KNITTING WORSTED 89c

Manchester Knitting Mills

100% VIRGIN WOOL KNITTING WORSTED 89c

Manchester Knitting Mills

100% VIRGIN WOOL KNITTING WORSTED 89c

Manchester Knitting Mills

100% VIRGIN WOOL KNITTING WORSTED 89c

Manchester Knitting Mills

100% VIRGIN WOOL KNITTING WORSTED 89c

Manchester Knitting Mills

100% VIRGIN WOOL KNITTING WORSTED 89c

Manchester Knitting Mills

100% VIRGIN WOOL KNITTING WORSTED 89c

Manchester Knitting Mills

100% VIRGIN WOOL KNITTING WORSTED 89c

Manchester Knitting Mills

100% VIRGIN WOOL KNITTING WORSTED 89c

Manchester Knitting Mills

100% VIRGIN WOOL KNITTING WORSTED 89c

Manchester Knitting Mills

100% VIRGIN WOOL KNITTING WORSTED 89c

Manchester Knitting Mills

100% VIRGIN WOOL KNITTING WORSTED 89c

Manchester Knitting Mills

100% VIRGIN WOOL KNITTING WORSTED 89c

Circle Today, Saturday and Sunday. They'll Drive You Crazy...

Starts Today State. Week-days showing 2:20-7:10-9:00. SAT. and SUN. cont. 2:50-4:50-6:50-8:50 P.M.

Manchester Tire Co. Kelly Tires. 484-1-1000

Manchester Knitting Mills. 100% VIRGIN WOOL KNITTING WORSTED 89c

Manchester Knitting Mills. 100% VIRGIN WOOL KNITTING WORSTED 89c

Keith's Midwinter Furniture Sale. SALE! OPEN STOCK SALEM MAHOGANY \$229

Manchester Knitting Mills. 100% VIRGIN WOOL KNITTING WORSTED 89c

American Way of Life Stressed by Educators

Public Elementary School Principal Gabriel Hansen, who has been attending the convention of the Association of American School Administrators in Atlantic City this week, returned to his home in the Herald in an article of national importance. Hansen stressed the American way of life in his address to the convention. He stressed the American way of life in his address to the convention. He stressed the American way of life in his address to the convention.

The AASA statement pointed out the purpose and value of our American school structure. It said "good education inspires the child and kindles the faith in our youth in the great foundation of the American way of life. Education and school foster constitutional government and the American Bill of Rights as well as private business enterprise, freedom of expression and freedom of religion."

The document prepared by Hansen stressed the importance of education in our society. He stressed the importance of education in our society. He stressed the importance of education in our society.

Concern was expressed over the continuing and growing shortage of qualified teachers. The educators urged measures to assure sufficient pay and higher working conditions to attract and hold the necessary teachers to instruct the rapidly mounting school population.

The platform also called for the Board of Education, school superintendents and the people in general to seek and maintain a community awareness of the benefits derived from sound buildings, supplies and equipment.

Headlines discussed the delivery of the education platform. Several school administrators, including your correspondent, were privileged to serve on a panel which discussed the working of citizens' advisory committees.

He believed that the citizens should in the first place be broadly represented of the whole community structure. He believed that the citizens should in the first place be broadly represented of the whole community structure.

Mexicans Join Fete in Honor Of Washington

(Continued from Page One) Fete in honor of Washington. Fete in honor of Washington. Fete in honor of Washington.

The first Washington birthday party was staged when the members of the Indian made the first celebration. The first Washington birthday party was staged when the members of the Indian made the first celebration.

His statement was made in a radio interview last night by William A. Garrett, Washington correspondent of the Herald (Conn.) Times, recorded here for the sport for this year's WPTC broadcast.

He stated that the average family in our town and city will be benefited by Benson's order. He stated that the average family in our town and city will be benefited by Benson's order.

He stated that the average family in our town and city will be benefited by Benson's order. He stated that the average family in our town and city will be benefited by Benson's order.

He stated that the average family in our town and city will be benefited by Benson's order. He stated that the average family in our town and city will be benefited by Benson's order.

He stated that the average family in our town and city will be benefited by Benson's order. He stated that the average family in our town and city will be benefited by Benson's order.

Bolton Contractor Is Paid \$1,781 For Community Hall Well

Bolton, Feb. 19 (Special)—The location of the Community Hall at the Center is admirable in many respects, but not particularly so when it comes to drilling a well. The well was drilled to a depth of 40 feet and cost \$1,781.25.

Permanent improvements at the Center have been carried out on an annual appropriation of \$2,000 for the last two fiscal periods. The well was drilled to a depth of 40 feet and cost \$1,781.25.

Students of the Center view the well as a practical application of the theory of the well. Students of the Center view the well as a practical application of the theory of the well.

Students of the Center view the well as a practical application of the theory of the well. Students of the Center view the well as a practical application of the theory of the well.

Students of the Center view the well as a practical application of the theory of the well. Students of the Center view the well as a practical application of the theory of the well.

Students of the Center view the well as a practical application of the theory of the well. Students of the Center view the well as a practical application of the theory of the well.

Students of the Center view the well as a practical application of the theory of the well. Students of the Center view the well as a practical application of the theory of the well.

It's Papa who plays! Yes, papas are just as keen as youngsters at our electric train outfit.

They drop in regularly to see our stock of HO gauge, Lionel and American Flyer equipment. Open to 7:30 evenings.

NOTE TO ALL KIDS Next week during vacation come in and look at our line of Model Boats, Airplanes, Crafts, Materials, Stamps and Coins.

HOBBY SHOPPE Mitchell 9-7233 CORNER CENTER AND GRIEWOLD

It's Here THE NORTH END SODA SHOP 187 NO. MAIN STREET TEL. MI-9-8120 NOW OPEN DAILY 6 A.M. to 10 P.M.

PAPERS, CIGARETTES TOBACCO, MAGAZINES COFFEE, Etc. CAN BE HAD WITH ONE STOP "Sonny Will Be Here To Serve You"

WE WILL ALSO BE HAPPY TO RESERVE YOUR SUNDAY PAPER

It's New! VERNON TRAILER COURT OR WILSON ST. Phone Manchester, MI-9-3677

Coventry Marjory Gaylord to Tell 4-H'ers of European Tour

Coventry, Feb. 19 (Special)—Marjory Gaylord, 4-H club member, will tell the 4-H club members of her European tour. She will tell the 4-H club members of her European tour.

Marjory Gaylord, 4-H club member, will tell the 4-H club members of her European tour. She will tell the 4-H club members of her European tour.

Marjory Gaylord, 4-H club member, will tell the 4-H club members of her European tour. She will tell the 4-H club members of her European tour.

Marjory Gaylord, 4-H club member, will tell the 4-H club members of her European tour. She will tell the 4-H club members of her European tour.

Marjory Gaylord, 4-H club member, will tell the 4-H club members of her European tour. She will tell the 4-H club members of her European tour.

Marjory Gaylord, 4-H club member, will tell the 4-H club members of her European tour. She will tell the 4-H club members of her European tour.

Marjory Gaylord, 4-H club member, will tell the 4-H club members of her European tour. She will tell the 4-H club members of her European tour.

Manchester Traffic Deaths Below Average for Nation

New York, Feb. 19 (Special)—How does the 1953 traffic record of Manchester compare with that of other cities throughout the country? The answer is that Manchester is below the national average.

Manchester is below the national average. Manchester is below the national average. Manchester is below the national average.

Manchester is below the national average. Manchester is below the national average. Manchester is below the national average.

Manchester is below the national average. Manchester is below the national average. Manchester is below the national average.

Manchester is below the national average. Manchester is below the national average. Manchester is below the national average.

Manchester is below the national average. Manchester is below the national average. Manchester is below the national average.

Manchester is below the national average. Manchester is below the national average. Manchester is below the national average.

Columbia Town Fixes Date For Birthday Fete

Columbia, Feb. 19 (Special)—Harvey S. Collins, chairman of the town's Sequenquational Committee, has fixed the date for the town's birthday fete. The fete will be held on March 2.

Harvey S. Collins, chairman of the town's Sequenquational Committee, has fixed the date for the town's birthday fete. The fete will be held on March 2.

Harvey S. Collins, chairman of the town's Sequenquational Committee, has fixed the date for the town's birthday fete. The fete will be held on March 2.

Harvey S. Collins, chairman of the town's Sequenquational Committee, has fixed the date for the town's birthday fete. The fete will be held on March 2.

Harvey S. Collins, chairman of the town's Sequenquational Committee, has fixed the date for the town's birthday fete. The fete will be held on March 2.

Harvey S. Collins, chairman of the town's Sequenquational Committee, has fixed the date for the town's birthday fete. The fete will be held on March 2.

Harvey S. Collins, chairman of the town's Sequenquational Committee, has fixed the date for the town's birthday fete. The fete will be held on March 2.

5430 Here is a pretty set of crocheted baby. Make it in pink and white, or all white, pink or blue yarn. The stitches are easy-to-do.

8063 Here is a pretty set of crocheted baby. Make it in pink and white, or all white, pink or blue yarn. The stitches are easy-to-do.

Ward School of Electronics proudly announces that it will offer a course in the theory of color television for technicians already in the field. This special course will present the practical theory of the subject and is the first time any such course has been offered anywhere in this area.

ABC AUTOMATIC WASHER. It's a new, completely automatic ABC washer at the amazing low price of \$199.95. Use in tubs or sinks.

My treat, Jerry. Set 'em up with Carstairs! Yes, sir... that's good whiskey... the best! Carstairs tastes better because it's made better... its quality controlled 129 times!

MILITARY WHIST. FEB. 24, 8 P.M. Proceeds: Cancer Research. PRIZES—REFRESHMENTS. TOWN & COUNTRY OUTLET. 415 PURNELL PLACE. 8:15 A. M. to 9:30 P. M. WEDS. ALL DAY.

11th ANNIVERSARY SALE. Just one more day (tomorrow) to purchase your entire Spring and Summer wardrobe at a distinct saving. Come in today — or tomorrow — and get your share of our anniversary dividends.

Obituary

Deaths

L. L. Hohenthal Passes at 56

Was Associated for 21 Years with Connecticut Technical School

Louis Lester Hohenthal, 56, of 47 Princeton St., died this morning at the Veterans Hospital in Rocky Hill, following an extended illness.

Mr. Hohenthal was born in Manchester, March 19, 1897, a son of the late Emil and Eleanor Nipper Hohenthal. He was educated in local schools. He graduated from Trinity College with a B. A. degree in 1919 and received his M. A. degree from the same institution in 1921.

He had been associated with state technical schools for over 21 years, the Visual Technical School in Middletown, Windham Technical School in Windham, the Connecticut State Technical School in Manchester, and at the time of his death he was assistant director of the New Britain Technical School.

He served on many state committees pertaining to education. He was a member of the American Vocational Association. He served in World War I in the United States Army. He was a member of the South Methodist Church.

He is survived by his wife, Mrs. Eunice Case Hohenthal; two brothers, Paul C. Hohenthal and Raymond C. Hohenthal; and several nieces and nephews.

The funeral will be held Monday afternoon at 2 o'clock from the South Methodist Church, with the Rev. Dr. Paul Le. Ridge, officiating. Burial will be in the family plot in the East Cemetery.

There will be no calling hours. There will be no funeral arrangements.

Elia Estate

At \$101,183

Bulk Is Put in Trust For Her Daughter and Two Granddaughters

The estate of Mrs. Jeannette Chapman Elia, widow of Elwood Elia, founder of The Herald, today has been valued at \$101,183.

The inventory, drawn up by the Hartford National Bank and Trust Co., executor of the estate and administrator of the trust fund, was filed in probate court yesterday.

Mrs. Elia, who died Nov. 7, was a member of one of the oldest and richest families in town. She was born in 1860 and lived in town all her life.

A talented writer, she wrote a series of articles for the radio plant concerning her early life here which were published in The Herald.

Included in the estate were the home at 243 East Center St., valued at \$11,000; U. S. Treasury bonds valued at about \$10,000; and about \$20,000 in cash and other securities.

Among the stocks are some of the Hartford Electric Light Co., Consolidated Natural Gas Co., Southern Railway, and others.

Specific bequests of money were made to Mrs. E. C. Fry, a trustee in the trust, and to her daughter, Mrs. Jeannette Elia, and her two granddaughters.

The granddaughters are children of the late E. C. Fry, a daughter of Mrs. Elia's.

Something New Has Been Added to Police Cruiser

SAFETY PATROL POLICE

A new experiment in police car markings was launched today with the signing of one of Manchester's police cruisers.

The sign, in yellow letters on a black background, reads "SAFETY PATROL POLICE".

The sign was ordered by the Board of Directors, to better identify the car. For the time being, only one car will carry the sign.

The sign was designed by the director of the Hartford Public Health Administration, Dr. Raymond M. Upright.

Dr. Upright said that the sign was designed to make the car more conspicuous to motorists.

The sign was also designed to make the car more conspicuous to motorists.

The sign was also designed to make the car more conspicuous to motorists.

The sign was also designed to make the car more conspicuous to motorists.

The sign was also designed to make the car more conspicuous to motorists.

ROK Denounces Big Four Agreement on Korea Talk

Continued from Page One

Old West German leader thinks the Soviet Union attitude at the Big Four conference has created a "solid opportunity for final approval of the European Defense Community Treaty."

Advocate reportedly feels that popular opinion in West Germany has reacted sharply to Soviet Foreign Minister V. M. Molotov's proposal for a general European settlement. He also said to believe that Molotov's refusal to permit German reunification on any terms acceptable to the West clearly shows Moscow's determination to escape a heavy military pressure on West Europe.

West German and the Netherlands already have ratified the EDC pact, which would set up a European Defense Community.

West Germany and the Netherlands already have ratified the EDC pact, which would set up a European Defense Community.

West Germany and the Netherlands already have ratified the EDC pact, which would set up a European Defense Community.

West Germany and the Netherlands already have ratified the EDC pact, which would set up a European Defense Community.

West Germany and the Netherlands already have ratified the EDC pact, which would set up a European Defense Community.

West Germany and the Netherlands already have ratified the EDC pact, which would set up a European Defense Community.

West Germany and the Netherlands already have ratified the EDC pact, which would set up a European Defense Community.

News Tidbits

Called from AP Wires

Divided angry Senate upon debate in Rome over Premier Mario Bojia's pro-Western program.

Divided angry Senate upon debate in Rome over Premier Mario Bojia's pro-Western program.

Divided angry Senate upon debate in Rome over Premier Mario Bojia's pro-Western program.

Divided angry Senate upon debate in Rome over Premier Mario Bojia's pro-Western program.

Divided angry Senate upon debate in Rome over Premier Mario Bojia's pro-Western program.

Divided angry Senate upon debate in Rome over Premier Mario Bojia's pro-Western program.

Divided angry Senate upon debate in Rome over Premier Mario Bojia's pro-Western program.

Divided angry Senate upon debate in Rome over Premier Mario Bojia's pro-Western program.

Divided angry Senate upon debate in Rome over Premier Mario Bojia's pro-Western program.

Police Adopting Radio Code To Keep Public Out of Act

Manchester police are adopting a new code they now use in their short-wave radio sets.

Manchester police are adopting a new code they now use in their short-wave radio sets.

Manchester police are adopting a new code they now use in their short-wave radio sets.

Manchester police are adopting a new code they now use in their short-wave radio sets.

Manchester police are adopting a new code they now use in their short-wave radio sets.

Manchester police are adopting a new code they now use in their short-wave radio sets.

Manchester police are adopting a new code they now use in their short-wave radio sets.

Manchester police are adopting a new code they now use in their short-wave radio sets.

Manchester police are adopting a new code they now use in their short-wave radio sets.

Manchester police are adopting a new code they now use in their short-wave radio sets.

Motorists Early For Registrations

Local motorists are apparently making every effort to secure their motor vehicle registrations and metal inserts early this year.

Local motorists are apparently making every effort to secure their motor vehicle registrations and metal inserts early this year.

Local motorists are apparently making every effort to secure their motor vehicle registrations and metal inserts early this year.

Local motorists are apparently making every effort to secure their motor vehicle registrations and metal inserts early this year.

Local motorists are apparently making every effort to secure their motor vehicle registrations and metal inserts early this year.

Local motorists are apparently making every effort to secure their motor vehicle registrations and metal inserts early this year.

Local motorists are apparently making every effort to secure their motor vehicle registrations and metal inserts early this year.

Local motorists are apparently making every effort to secure their motor vehicle registrations and metal inserts early this year.

Local motorists are apparently making every effort to secure their motor vehicle registrations and metal inserts early this year.

Local motorists are apparently making every effort to secure their motor vehicle registrations and metal inserts early this year.

Sheridan in Crew On Research Hop

A/C John D. Sheridan, 11 Division St., was named today as a member of the RB-36 reconnaissance bomber task force.

A/C John D. Sheridan, 11 Division St., was named today as a member of the RB-36 reconnaissance bomber task force.

A/C John D. Sheridan, 11 Division St., was named today as a member of the RB-36 reconnaissance bomber task force.

A/C John D. Sheridan, 11 Division St., was named today as a member of the RB-36 reconnaissance bomber task force.

A/C John D. Sheridan, 11 Division St., was named today as a member of the RB-36 reconnaissance bomber task force.

A/C John D. Sheridan, 11 Division St., was named today as a member of the RB-36 reconnaissance bomber task force.

A/C John D. Sheridan, 11 Division St., was named today as a member of the RB-36 reconnaissance bomber task force.

A/C John D. Sheridan, 11 Division St., was named today as a member of the RB-36 reconnaissance bomber task force.

A/C John D. Sheridan, 11 Division St., was named today as a member of the RB-36 reconnaissance bomber task force.

A/C John D. Sheridan, 11 Division St., was named today as a member of the RB-36 reconnaissance bomber task force.

Hospital Notes

Admitted Today

Admitted Today: Robert M. ...

Admitted Today: Robert M. ...

Admitted Today: Robert M. ...

Admitted Today: Robert M. ...

Admitted Today: Robert M. ...

Admitted Today: Robert M. ...

Admitted Today: Robert M. ...

Admitted Today: Robert M. ...

Admitted Today: Robert M. ...

Private Paper Collection

704 PARKER STREET—NO PHONE

704 PARKER STREET—NO PHONE

704 PARKER STREET—NO PHONE

704 PARKER STREET—NO PHONE

704 PARKER STREET—NO PHONE

704 PARKER STREET—NO PHONE

704 PARKER STREET—NO PHONE

704 PARKER STREET—NO PHONE

704 PARKER STREET—NO PHONE

704 PARKER STREET—NO PHONE

Reminders to Users of Herald Advertising

A REMINDER TO USERS OF HERALD ADVERTISING

A REMINDER TO USERS OF HERALD ADVERTISING

A REMINDER TO USERS OF HERALD ADVERTISING

A REMINDER TO USERS OF HERALD ADVERTISING

A REMINDER TO USERS OF HERALD ADVERTISING

A REMINDER TO USERS OF HERALD ADVERTISING

A REMINDER TO USERS OF HERALD ADVERTISING

A REMINDER TO USERS OF HERALD ADVERTISING

A REMINDER TO USERS OF HERALD ADVERTISING

A REMINDER TO USERS OF HERALD ADVERTISING

McKinney

McKinney

McKinney

McKinney

McKinney

McKinney

McKinney

McKinney

McKinney

McKinney

McKinney

McKinney

McKinney

McKinney

McKinney

McKinney

McKinney

McKinney

McKinney

McKinney

McKinney

McKinney

McKinney

McKinney

McKinney

McKinney

McKinney

McKinney

McKinney

McKinney

McKinney

McKinney

McKinney

McKinney

McKinney

McKinney

McKinney

McKinney

McKinney

McKinney

McKinney

McKinney

McKinney

McKinney

McKinney

McKinney

McKinney

McKinney

McKinney

McKinney

McKinney

McKinney

McKinney

McKinney

McKinney

McKinney

McKinney

McKinney

McKinney

McKinney

McKinney

McKinney

McKinney

McKinney

McKinney

McKinney

McKinney 1115, CENTER STREET (Hartford Center Springs Sport Store) 4115, CENTER STREET (Hartford Center Springs Sport Store)

Manchester Evening Herald... Published every evening except on Sundays and public holidays... Subscription rates: Single copy 10c, 12 months \$10.00.

Manchester Evening Herald... Published every evening except on Sundays and public holidays... Subscription rates: Single copy 10c, 12 months \$10.00.

Manchester Evening Herald... Published every evening except on Sundays and public holidays... Subscription rates: Single copy 10c, 12 months \$10.00.

Manchester Evening Herald... Published every evening except on Sundays and public holidays... Subscription rates: Single copy 10c, 12 months \$10.00.

Manchester Evening Herald... Published every evening except on Sundays and public holidays... Subscription rates: Single copy 10c, 12 months \$10.00.

Manchester Evening Herald... Published every evening except on Sundays and public holidays... Subscription rates: Single copy 10c, 12 months \$10.00.

Manchester Evening Herald... Published every evening except on Sundays and public holidays... Subscription rates: Single copy 10c, 12 months \$10.00.

Manchester Evening Herald... Published every evening except on Sundays and public holidays... Subscription rates: Single copy 10c, 12 months \$10.00.

Manchester Evening Herald... Published every evening except on Sundays and public holidays... Subscription rates: Single copy 10c, 12 months \$10.00.

Manchester Evening Herald... Published every evening except on Sundays and public holidays... Subscription rates: Single copy 10c, 12 months \$10.00.

Manchester Evening Herald... Published every evening except on Sundays and public holidays... Subscription rates: Single copy 10c, 12 months \$10.00.

Manchester Evening Herald... Published every evening except on Sundays and public holidays... Subscription rates: Single copy 10c, 12 months \$10.00.

Manchester Evening Herald... Published every evening except on Sundays and public holidays... Subscription rates: Single copy 10c, 12 months \$10.00.

Manchester Evening Herald... Published every evening except on Sundays and public holidays... Subscription rates: Single copy 10c, 12 months \$10.00.

Manchester Evening Herald... Published every evening except on Sundays and public holidays... Subscription rates: Single copy 10c, 12 months \$10.00.

Manchester Evening Herald... Published every evening except on Sundays and public holidays... Subscription rates: Single copy 10c, 12 months \$10.00.

Manchester Evening Herald... Published every evening except on Sundays and public holidays... Subscription rates: Single copy 10c, 12 months \$10.00.

A Thought for Today

WHAT'S MY LINE? In viewing a television program entitled "What's My Line?" the thought struck me, "What's my line as a Christian."

SAMOAN LETTERS HELPED

PAGO PAGO (AP)—The lepers of American Samoa no longer will be confined to the Malaga Island in the Fijis. A leprosy hospital has been built on the island.

MAN PISTOL-WHIPPED

WATERBURY, Feb. 18 (AP)—A hold-up man pistol-whipped a 78-year-old store owner here last night and escaped with \$100 from the cash register.

HAS SEED CHILD

TEVERTON, R. I., Feb. 18 (AP)—For the third time in her 25 years of marriage, Mrs. Irene Demello, 37, has become a mother.

RAPS RAIL SERVICE

NEW HARTFORD, Feb. 18 (AP)—Nicholas E. Eddy, president of the Chamber of Commerce, says the New Haven Railroad hasn't even tried to make money on the freight

News Rhymes

"Aton-age Penitence Ready for Occupancy" The U. S. Army high command, right now feels snug and cozy...

General, Aides Get Treatment From Senator

(Continued from Page One) "McCarthy said, 'or we will take it before the Senate and attempt to have it cited for contempt...'"

Auditors Withhold Support for Utah

HARTFORD, Feb. 18 (AP)—Utah auditors today in an attempt to block a proposed bond issue for a new highway project...

He Jumps from Navajo Hut To College and Back Again

ALBUQUERQUE, N. M. (NEA)—Of all the freshmen at the University of New Mexico, Charlie DeLoe is the most unusual...

Consultant Dies Of Heart Attack

WINDSOR LOCKS, Feb. 18 (AP)—Henry H. Budd, 50, engineering consultant at the Hamilton Standard Division of the United Aircraft Corp., collapsed and died of a heart attack...

Banker Shifts Jobs

MIDDLETOWN, Feb. 18 (AP)—Howard E. Murdock said today he had resigned effective April 15 as vice president and cashier of the Central Bank & Trust Co.

Woman Absolved In Death of Baby

MIDDLETOWN, Feb. 18 (AP)—The coroner's jury today absolved a woman in the death of her 28-month-old son...

MIT Man Elected Sailing Union Head

BOSTON, Feb. 18 (AP)—Alain Jean De Bero, a Massachusetts Institute of Technology student, has been elected head of the MIT Sailing Union...

Policeman Cleared In Death of Youth

HARTFORD, Feb. 18 (AP)—Policeman Dominic J. Lopa "properly carried out his duties" when he shot and killed a 17-year-old fleeing automobile thief...

Everybody .. yes EVERYBODY can profit by these sale savings

Watkins Semi-Annual Furniture Sale

You don't need a pass-word; you don't need a card; you don't need to know a friend-of-a-friend to take advantage of Watkins store-wide savings in KNOWN QUALITY home furnishings. Everybody .. YES, EVERYBODY .. saves at Watkins.

Advertisement for Watkins Furniture Sale featuring various furniture items like chairs, tables, and ottomans with prices and descriptions.

Woman Absolved In Death of Baby

MIDDLETOWN, Feb. 18 (AP)—The coroner's jury today absolved a woman in the death of her 28-month-old son...

MIT Man Elected Sailing Union Head

BOSTON, Feb. 18 (AP)—Alain Jean De Bero, a Massachusetts Institute of Technology student, has been elected head of the MIT Sailing Union...

Policeman Cleared In Death of Youth

HARTFORD, Feb. 18 (AP)—Policeman Dominic J. Lopa "properly carried out his duties" when he shot and killed a 17-year-old fleeing automobile thief...

General, Aides Get Treatment From Senator

(Continued from Page One) "McCarthy said, 'or we will take it before the Senate and attempt to have it cited for contempt...'"

Auditors Withhold Support for Utah

HARTFORD, Feb. 18 (AP)—Utah auditors today in an attempt to block a proposed bond issue for a new highway project...

He Jumps from Navajo Hut To College and Back Again

ALBUQUERQUE, N. M. (NEA)—Of all the freshmen at the University of New Mexico, Charlie DeLoe is the most unusual...

Consultant Dies Of Heart Attack

WINDSOR LOCKS, Feb. 18 (AP)—Henry H. Budd, 50, engineering consultant at the Hamilton Standard Division of the United Aircraft Corp., collapsed and died of a heart attack...

Banker Shifts Jobs

MIDDLETOWN, Feb. 18 (AP)—Howard E. Murdock said today he had resigned effective April 15 as vice president and cashier of the Central Bank & Trust Co.

Woman Absolved In Death of Baby

MIDDLETOWN, Feb. 18 (AP)—The coroner's jury today absolved a woman in the death of her 28-month-old son...

MIT Man Elected Sailing Union Head

BOSTON, Feb. 18 (AP)—Alain Jean De Bero, a Massachusetts Institute of Technology student, has been elected head of the MIT Sailing Union...

Policeman Cleared In Death of Youth

HARTFORD, Feb. 18 (AP)—Policeman Dominic J. Lopa "properly carried out his duties" when he shot and killed a 17-year-old fleeing automobile thief...

General, Aides Get Treatment From Senator

(Continued from Page One) "McCarthy said, 'or we will take it before the Senate and attempt to have it cited for contempt...'"

Auditors Withhold Support for Utah

HARTFORD, Feb. 18 (AP)—Utah auditors today in an attempt to block a proposed bond issue for a new highway project...

He Jumps from Navajo Hut To College and Back Again

ALBUQUERQUE, N. M. (NEA)—Of all the freshmen at the University of New Mexico, Charlie DeLoe is the most unusual...

Consultant Dies Of Heart Attack

WINDSOR LOCKS, Feb. 18 (AP)—Henry H. Budd, 50, engineering consultant at the Hamilton Standard Division of the United Aircraft Corp., collapsed and died of a heart attack...

Banker Shifts Jobs

MIDDLETOWN, Feb. 18 (AP)—Howard E. Murdock said today he had resigned effective April 15 as vice president and cashier of the Central Bank & Trust Co.

Woman Absolved In Death of Baby

MIDDLETOWN, Feb. 18 (AP)—The coroner's jury today absolved a woman in the death of her 28-month-old son...

MIT Man Elected Sailing Union Head

BOSTON, Feb. 18 (AP)—Alain Jean De Bero, a Massachusetts Institute of Technology student, has been elected head of the MIT Sailing Union...

Policeman Cleared In Death of Youth

HARTFORD, Feb. 18 (AP)—Policeman Dominic J. Lopa "properly carried out his duties" when he shot and killed a 17-year-old fleeing automobile thief...

General, Aides Get Treatment From Senator

(Continued from Page One) "McCarthy said, 'or we will take it before the Senate and attempt to have it cited for contempt...'"

Auditors Withhold Support for Utah

HARTFORD, Feb. 18 (AP)—Utah auditors today in an attempt to block a proposed bond issue for a new highway project...

He Jumps from Navajo Hut To College and Back Again

ALBUQUERQUE, N. M. (NEA)—Of all the freshmen at the University of New Mexico, Charlie DeLoe is the most unusual...

Consultant Dies Of Heart Attack

WINDSOR LOCKS, Feb. 18 (AP)—Henry H. Budd, 50, engineering consultant at the Hamilton Standard Division of the United Aircraft Corp., collapsed and died of a heart attack...

Banker Shifts Jobs

MIDDLETOWN, Feb. 18 (AP)—Howard E. Murdock said today he had resigned effective April 15 as vice president and cashier of the Central Bank & Trust Co.

Advertisement for Pero's Fruit Stand: WE WANT TO REMIND YOU THAT WE STILL HAVE FRESH APPLES FROM OUR COOLERS...

Advertisement for Fraternal Jewelry: A man's taste! Fraternally faithful... Price to suit every Budget!

Advertisement for Grant's Save More During Grant Days: A special purchase enables us to sell a parakeet and metal bird cage for what you would pay for a parakeet alone...

Advertisement for J.W. Hale Corp. Emergency Oil Burner Service: CALL MI-9-4548 WILLIAMS OIL SERVICE

Advertisement for PINE PHARMACY: LET US FILL YOUR prescriptions. Called for and delivered promptly at no extra charge.

Advertisement for FRIGIDAIRE Automatic Washer: Only automatic washer with All-Peraclean Finish inside and out!

Advertisement for WASHINGTON'S BIRTHDAY: There will be no business transacted on that day by "The Friendly Bank"

Advertisement for FIRST NATIONAL BANK OF MANCHESTER: 595 Main Street. Member: Federal Reserve System, Federal Deposit Insurance Corporation.

Advertisement for W.T. GRANT CO.: CRISP JUMBO SUGAR WAFERS 29¢. 815 MAIN ST. — MANCHESTER



MICKEY (HIMSELF) McGUIRE



OUR BOARDING HOUSE

DAILY CROSSWORD PUZZLE with grid and clues.

Sense and Nonsense
Patient—What's the best exercise for reducing?
Doctor—Just love the head slowly from right to left when asked to have a second helping.

Paris Spring Silhouette Just Reverses Last Fall
By ROSEMARY MARGROVE
Paris picture magazines like the 'Boating' 'Twenties' in what has been done in the fashion of the spring unveils are complete. The top designers simply reversed last August's silhouettes instead of developing them further.

Police Plan School Here
Course to Be Conducted by Schenel, Caspar and Others
Chief of Police Herman O. Schenel and Joseph Caspar, agent for the Federal Bureau of Investigation, announced today that they will conduct a police school here soon.

'Forward Manchester' Campaign Status table with columns for Division, Amount, and Amount Collected.

BINGO Every Saturday Night At 7:45 P.M. ORANGE HALL MANCHESTER, CONN.



ALLEY OOP



Time For A Change



BUGS BUNNY

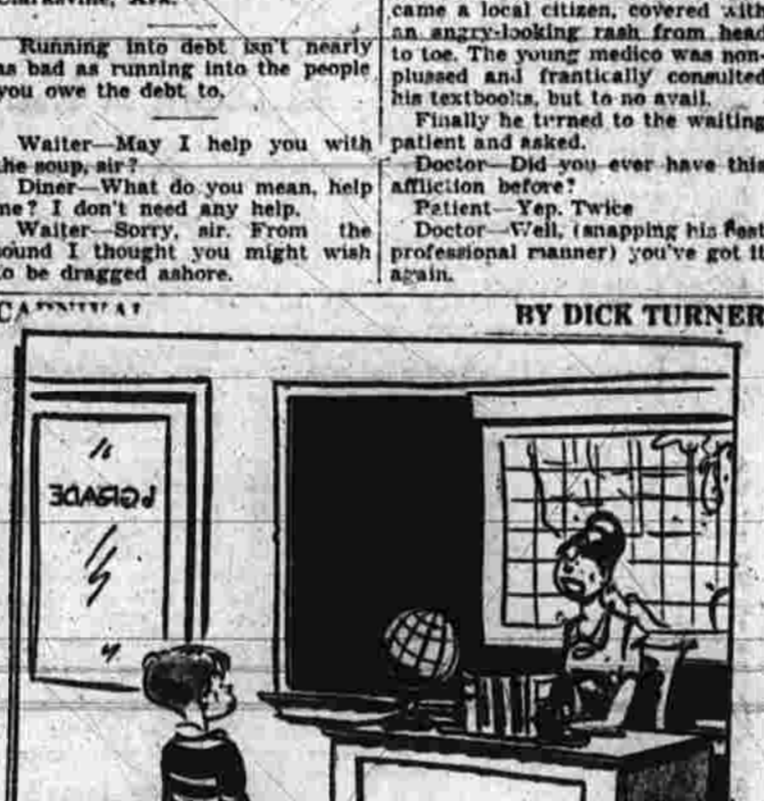

ABOUT TOWN

About Town
R. E. Peterson, manager of the Mechanics Dept. Research Laboratories, Westinghouse Electric Corp., will address the meeting of the American Society of Mechanical Engineers on 'Some Topics in Fatigue of Metals' at a meeting on Feb. 25 at 8:15 p.m. at the Trinity College auditorium.

U. S. Air Force Seeking Recruits
Sgt. Mosher at the Army and Air Force Recruiting Office in Hartford, today announced that there are immediate openings in the U. S. Air Force.

Medical Aid Given Seamen by Radio
Through its Search and Rescue unit because quite frequently that unit must be brought into action to transfer patients whose condition requires immediate hospitalization.

LEGAL BEVERAGES AT LOW PRICES. Arthur Drug Stores. HOURS 8 A.M. to 11 P.M.



CHRIS WILKIN, Flanettee



Into The Wreck



BOOTS AND HER BUDDIES

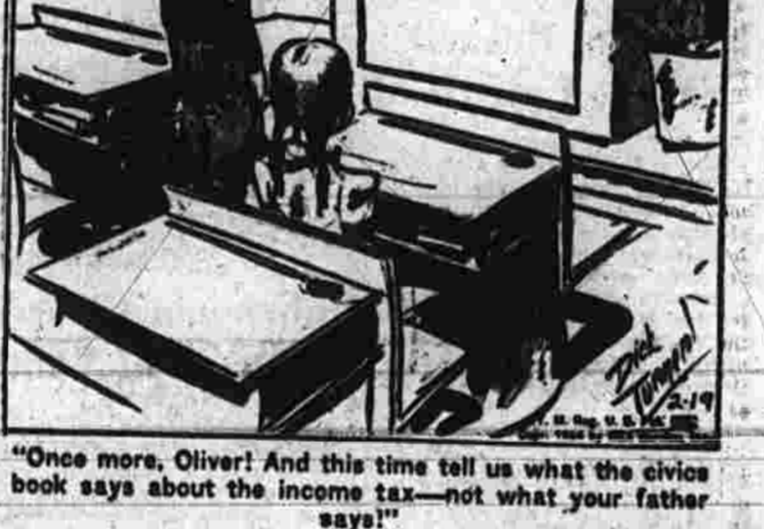

Bad News

PTA at Highland Sees French Film
The Highland Park PTA monthly meeting last evening was conducted by Charles Barbas, vice president, in the absence of Mrs. Jay E. Robinson, president.

Tenth Anniversary Opening—February 20 Pleasant View Lodge
FULL COURSE DINNER AND SMORGASBORD U. S. ROUTE 6—NORTH WINDHAM HILDING ERICSON, Proprietor.

CARTER'S WORK CLOTHES. For Painters, Carpenters, Plumbers. MARLOW'S

SPECIAL NON-FATTENING SUGAR-FREE LIGHT ROCK BEVERAGES. Buy 2 King Size Qts. of Sugar Free GINGER ALE or ROOT BEER at the regular price ONLY 5¢ plus deposit.



FRISCILLA'S POP



Aims To Please



MICKY FINN



Still Trying!

Mrs. Zoppi Reader and Advisor
Mr. and Mrs. Albert Harrison of 124th Street, Agawam, in new located at 256 Franklin Ave., Hartford, across from the Art Theater, readings by appointment only, Phone Hartford 48-6713. All welcome.

NEW LOW PRICES 1954 NASH. \$1075. RAMBLER 6-PASS. SEDAN DELIVERED IN MANCHESTER. Hydraulic or Overdrive Optional—Extra. BIG ALLOWANCE FOR YOUR CAR! \$395 DOWN \$59 PER MONTH.

MANCHESTER MILLWORK COMPANY. TOM MASON AND JOE RIVOSA, Proprietors. 254 BROAD ST. TEL. MI-9-3283. SATURDAY, FEBRUARY 20 WE HAVE GROWN.

BE SURE TO SEE OUR SHOWROOM WITH COMPLETED CABINETS AND WALL PANELING. FREE ESTIMATES. ALL WORK GUARANTEED. OPEN 8 A.M. to 9 P.M. DAILY. PLENTY OF FREE PARKING.



CAPTAIN EASY



Wally's Father



FRECKLES AND HIS FRIENDS



Behind The Times

McKinney LUMBER & SUPPLY CO. Mitchell 9-4525

BOLAND MOTORS, Inc. YOUR HOMETOWN NASH DEALER. 269 CENTER ST.—TELEPHONE MI-3-0779

NOW! THE BEST IN GENERAL MILLWORK. COMPLETE WINDOW UNITS. ALL SIZE DOORS. MITRED AND GLUED TRIM.

EXPERT CABINET WORK. COMPLETE HARDWARE DEPARTMENT. Everything you need to make your job easier.



VIC FLINT



Patches!



THE STORY OF MARTHA WAYNE



Opinions

ABC APPLIANCE CO. MI-9-1575. 21 MAPLE ST.

LISH WASHERS. A Must For The Modern Woman. HOTPOINT KITCHEN AID AMERICAN. FOR THE BEST BUY BE SURE TO SEE ABC APPLIANCE CO.

BE SURE TO SEE OUR SHOWROOM WITH COMPLETED CABINETS AND WALL PANELING. FREE ESTIMATES. ALL WORK GUARANTEED. OPEN 8 A.M. to 9 P.M. DAILY. PLENTY OF FREE PARKING.

EXPERT CABINET WORK. COMPLETE HARDWARE DEPARTMENT. Everything you need to make your job easier.

Knight and Feigenbaum Scintillate in BA's League Victory

Frankies and Nassiffs in Rec Tilt

Senior place in the final Rec League basketball standings will be at stake tonight when Frankies Drive-In and Nassiff-Army collide at 8:30. It will be the nightcap of the season Friday night doubleheader. First game at 7:15 will find Miller's Restaurant playing Heron's Camera. Tonight's game will mark the end of the regular season. Playoffs will start next week.

Each boasting a 10-4 won and lost mark, Frankies and Nassiffs will "shoot the works" in an attempt to come out on top. Each side will present its strongest possible lineup.

Burr Nelson and Frank Toro are the big men for Nassiffs in the offensive department while Lou Deaci and Marty Klinge are dependable scorers for Frankies. Johnny Naveis, an tall (6-5), as Carlson and Butcher, will give the team the job of trying to stop the former UConn star.

Nassiff Scorer

Frank Toro

Suspend AIC Grid Stars For Dormitory Infraction

Springfield, Mass., Feb. 19 (AP)—Two American International College football stars from Quincy have been suspended for security providing a girl guest of the college's Winter Carnival with a room in the dormitory with a man.

President John F. Hines, Jr., announced the suspension yesterday of freshman Vincent Salvucci, 21, and sophomore Kenneth Salbeck, 20. Without giving details, Hines said the two had committed "a serious infraction of dormitory rules."

Both may apply for reinstatement next September and become eligible for football again.

College authorities agreed that neither improper look place, but emphasized that the girls' presence in the dormitory was a violation of college regulations.

Both were college regulars last year. They were suspended for a year.

Both were college regulars last year. They were suspended for a year.

Blaik Hails New Ivy Grid Loop as Healthy

West Point, N. Y., Feb. 19 (AP)—Army's Ivy League football team today with the idea that the formal Ivy League football season will be a "healthy" one, rather than a "silly" one.

Although he will return to the Ivy League, Blaik said he is not leaving the Ivy League. He is staying in the Ivy League.

Blaik said he is not leaving the Ivy League. He is staying in the Ivy League.

Two California Boxing Officials Suspended After Giving Aragon Decision over Davey

Los Angeles, Feb. 19 (AP)—

Chairman Tony Entenza and Commissioner Edward Sanders suspended two California boxing officials after giving a decision over Davey.

Chairman Tony Entenza and Commissioner Edward Sanders suspended two California boxing officials after giving a decision over Davey.

LOCAL Sport Chatter

By EARL W. YOST Sports Editor

FRANKIES DRIVE-IN

Frankies Drive-In will lead the Rec League tonight at 8:30 at the doubleheader. First game at 7:15 will find Miller's Restaurant playing Heron's Camera.

TONIGHT MARKS

TONIGHT MARKS the 20th consecutive Rec League season. Playoffs between the top four teams.

WHY WAIT FOR WHITE SIDEWALL TIRE

When you can get the new popular 6.00x16

GOODYEAR WHITE SIDEWALL TIRE

at this rock bottom price

RUGGED MARATHON

\$30 EACH (Plus Tax)

TOP ALLOWANCES for your old tires

Get new Goodyear White Sidewalls—the smartest thing you can put on your car—at a wonderful price. AND you can pay today's top dollar for the tires you made in. So why wait—get your new Goodyear White Sidewalls at formerly unheard-of low prices PLUS our liberal deal for your present tires.

OTHER SIZES EQUALLY LOW PRICED!

DON'T WAIT! Pay as little as \$1.25 a Week!

THE NICHOLS TIRE CO.
1099 Main, Opp. High School—Tel. MI-3-4047

LEHMAN'S ATLANTIC STORE
705 Main St., Manchester—Tel. MI-9-8079

WYMAN'S GULF SERVICE STATION
24 MAIN STREET—PHONE MI-9-8165

GOODYEAR SERVICE STORE
713 Main St.—Tel. MI-9-3930

HOLLYWOOD SERVICE CENTER
342 East Center St.—Phone MI-9-8187

Trust and Dales Record Victories

Manchester Trust and Dales recorded victories in their respective basketball games.

Manchester Trust defeated their opponents in a close contest.

Dales also secured a victory over their opponents.

College Basketball Six Teams Accept NIT Bids and Four to NCAA

New York, Feb. 19 (AP)—The annual grabbing game between college basketball's big post season tournaments is on in earnest today with the National Invitation Tournament running up a 4-4 lead.

The National College basketball championship game is set for March 21 in the Madison Square Garden.

Four Seniors Conclude Scholastic Cage Careers Tonight at Armory

Four seniors round out their scholastic careers tonight in the Green Grove room at the Rec League building in 1954-1955. The first game was at 8:30 with a prelude at 7:15.

Carl Silver, Hoosier Lautebach, Bob Polak, and Harry Dufek will play their last games in Red and White.

GOODYEAR MARATHON

TOP TIRE FIND OF THE YEAR!

THE NEW PATHFINDER BY GOODYEAR

\$11.65 (plus tax)

30 EACH (Plus Tax)

TOP ALLOWANCES for your old tires

Get new Goodyear White Sidewalls—the smartest thing you can put on your car—at a wonderful price. AND you can pay today's top dollar for the tires you made in. So why wait—get your new Goodyear White Sidewalls at formerly unheard-of low prices PLUS our liberal deal for your present tires.

OTHER SIZES EQUALLY LOW PRICED!

DON'T WAIT! Pay as little as \$1.25 a Week!

THE NICHOLS TIRE CO.
1099 Main, Opp. High School—Tel. MI-3-4047

LEHMAN'S ATLANTIC STORE
705 Main St., Manchester—Tel. MI-9-8079

WYMAN'S GULF SERVICE STATION
24 MAIN STREET—PHONE MI-9-8165

GOODYEAR SERVICE STORE
713 Main St.—Tel. MI-9-3930

HOLLYWOOD SERVICE CENTER
342 East Center St.—Phone MI-9-8187

High Co-Favorite Sievers Traded To Washington

Orlando, Fla., Feb. 19 (AP)—Sievers, American League today when the five star pitcher is traded by the Baltimore Orioles to the Washington Senators in exchange for Coach. Both are 26 years old.

Sievers was a first round pick of the Orioles in 1949. He has a 10-4 record in 1953.

Match This Trio!

HEALTH EXERCISE PLEASURE

BOWLING GIVES YOU ALL THREE

— OPEN —

Weekdays 9 p.m. to 12 p.m. Saturday, Sunday, Holidays

Modern Rest Rooms FREE PARKING

MANCHESTER BOWLING GREEN

654 CENTER ST. TEL. MI-3-4882

Moriarty Hold First Place Edge

Manchester Auto Parts 4-214

Moriarty Brothers maintained their edge in the bowling tournament.

Moriarty Brothers maintained their edge in the bowling tournament.

Sport Schedule

Tonight: Heron vs. Miller's, 7:15; Rec League vs. Miller's, 8:30; Rec League vs. Miller's, 8:30.

SpanoLife BATTERIES

ARE REPLACED FREE

BY ALL AUTHORIZED SpanoLife DEALERS EVERYWHERE UNDER TERMS OF OUR GUARANTEE.

GUARANTEED FOR THE LIFE OF YOUR CAR

Saves You Money!

MANCHESTER MOTOR SALES

512 WEST CENTER ST.—COR. HARTFORD RD. TELEPHONE MI-3-4134

Moriarty Brothers

654 Center St. Tel. MI-3-4882

Modern Rest Rooms FREE PARKING

MANCHESTER BOWLING GREEN

654 CENTER ST. TEL. MI-3-4882

BROWN-BEAUPRE

358 EAST CENTER ST. MI-9-5234

SEPTIC TANKS CLEANED

"MARIO VITALIZER" ADDED FREE

Call MCKINNEY BROS. SEWAGE DISPOSAL COMPANY

TUXEDO Rentals

Nothing to send away for

REGAL

907 MAIN STREET Telephone MI-9-1352

COMPLETE RADIATOR SERVICE

USE OUR EASY PAY PLAN ONLY \$10.00 Down Delivery To Your Home Terms as Low As \$2.25 Per Week

GOODYEAR SERVICE STORE

About Town

The **WASH WASH** contest will be held at the town hall on Friday afternoon at 2:30 to go to Portland to attend a youth rally there. Those attending should be at the church at 215 with a box lunch. Further information may be obtained by calling Mrs. Marvin Champlin.

Miss David Lodge No. 31, IOOP will meet tonight at 7:30 in Oak Yellow Hall. Refreshments will be served after the meeting.

Chief of Police Herman O. Schenck announced today that the weekly meeting of the auxiliary police will be held Monday night in the courtroom in police headquarters. The meeting is scheduled to start at 7:30 p.m. and will be devoted to a discussion of the auxiliary program for the balance of the winter.

The Harry Gray, Wilton and West Hill branch libraries will be closed Monday in observance of the Washington's Birthday holiday.

Engaged

The offices of the Connecticut State Employment Service and the U.S. Employment Office, Compensation Division, located at 400 Main St., Room 119, will be closed all day Monday, Washington's Birthday. They will reopen Tuesday morning at 8:30.

Miss Claire Ann Lamano, daughter of Mr. and Mrs. John B. Lamano, 19 Jean Rd., was placed on the Dean's List for the first semester at Hartford College, West Hartford.

Pfc. Donald Anderson, son of Mr. and Mrs. Harold Chambers of Waterbury, is spending a 30 day furlough with his parents and family. He is stationed at Eglin Air Force Base, Fla.

Army Pfc. Milton E. Doebner, 21, son of Mrs. Marie C. Doebner, 374 Summit St., is taking part in the 21st Army Players production of "The Lady's not for Burning" in Tokyo, Japan. A former Brown University student in Providence, R. I., Doebner entered the Army in Feb., 1952, and arrived overseas last May. His wife, Kay, lives with him in Tokyo.

Public Records

Warranted Deeds
John Dirgo to Carol W. Weber and June V. Weber, property on Oak St.
Joseph Rossetto to Jack Pezzitto and Antonette E. Pezzitto, property on Joseph St.
Jack Pezzitto and Antonette E. Pezzitto to The Johnson Building Co., property on Lenox St.
Harry L. Kites and Marion L. Kites to Anthony F. Sartor and Florence I. Sartor, property on Parkers St.
Morton E. Herman to Joseph A. Delaney, property at 121 Hemlock St.
Quitclaim Deeds
Carol W. Weber and June V. Weber to Robert W. Lockington and Helen J. Lockington, 772-774 Oak St.
Chesley Iron to the Manchester Trust Co., administrator of Jesse W. Hurvell, property at 68 Chestnut St.
Building Permits
For alterations and additions to dwellings in Robert Alexander for Martin Frederickson at 3 Ashworth St., 1212; Robert Alexander for David Williams at 151 St. John St., 620; Peter A. Perron at 119 Love Lane, 700; Edgar Barab for Harold Tversen at 64 Thomas Dr., 1120.
To Frank Mikulski for a one-story, 8-room dwelling at Greenwood Dr., 211,000.
To Ernest Ritchie for Moe Grossman and David Werber, owner, and Melvin Stevens Co., agent, for alterations to a store at 275 Main St., 600.

Engaged

Joseph P. Naylor Studio Elizabeth A. Keenan

Mr. and Mrs. Herbert P. Keenan, Sr., 62 Maple St. announce the engagement of their daughter, Miss Elizabeth A. Keenan, to Norman C. Connor, son of Mr. and Mrs. Charles Connor of Vermilion, Ohio.

Engaged

Mr. and Mrs. Herbert P. Keenan, Sr., 62 Maple St. announce the engagement of their daughter, Miss Elizabeth A. Keenan, to Norman C. Connor, son of Mr. and Mrs. Charles Connor of Vermilion, Ohio.

Engaged

Mr. and Mrs. Herbert P. Keenan, Sr., 62 Maple St. announce the engagement of their daughter, Miss Elizabeth A. Keenan, to Norman C. Connor, son of Mr. and Mrs. Charles Connor of Vermilion, Ohio.

MANCHESTER Carpet Center
"We Cut First" When It Comes to Carpets
OPEN DAILY 9:00 A.M. TO 6:00 P.M.
TUES. & FRI. 9:00 A.M. TO 5:00 P.M.
ALL TYPES & SIZES & GRABES AT LOWEST POSSIBLE PRICES
WALL TO WALL INSTALLATIONS BY FACTORY TRAINED INSTALLERS
Solely Mitchell 9-4343
302 MAIN ST., MANCHESTER ONE BLOCK NORTH OF THE ARMORY CORNER OF HERRING STREET

SIGNS
ALL KINDS
ED'S SIGN CO.
Mitchell 3-8248

Advertise in The Herald—It Pays

LET WASH DAY BE PLAY DAY

ONLY THE HIGHEST STANDARDS OF DRY CLEANING SATISFY US

We . . .
... have picked personnel, trained to do good work.
... have installed the finest equipment and use the best methods.
... inspect each garment before it leaves our hands.
... have a reputation for quality service for 40 years, to maintain.
... are satisfied only with the best dry cleaning service possible.

Are you satisfied with less?

NEW MODEL LAUNDRY & DRY CLEANING

YOU SAVE 10%
CASH & CREDIT

73 SUMMIT ST. MANCHESTER

Branch Store 314 Main St.—Near Armory

GARAGES

Atlantic Coast Lumber Corp., 1944 Bristol Ave., Hartford, Conn. Represented by DON RYAN, 81 Oakdale Road, Waterbury, Conn. Phone Hartford 9-4880

S. & H. Green Stamps
Given On C.O.D. Deliveries for RANGE & FUEL OIL
The BOLAND OIL CO.
TEL. Mitchell 3-6320

TEST of TIMBER

The **STRENGTH** of Seasoned Wood Masters The Storm

When those old "Windjammers" set out to sea, all hands pinned their hopes for safety on the strength of the masts. And every man aboard knew what those masts were made of—the soundest oak, seasoned to stand up under the strain of blustery blows. Before sailing into the teeth of the gale, any skipper worth his salt made sure of the strength and flexibility of this mast.

LUMBER FOR LANDLUBBERS

We're every bit as fussy as those "Ancient Mariners." All lumber in our yard must pass rigid specifications before it is offered to our customers. As the average layman is pretty green about the various grades of lumber and its uses, we'll gladly set you on the right beam by recommending the best grade for framing, for woodwork, for any project you have in mind. Stop in and inspect our stocks of seasoned lumber—see the "difference."

Our Nu-Wood ceiling tiles build—insulate—decorate. They go up over mid-water. We'll give installation tips.

Monthly Terms
Prompt Delivery

W. G. GLENNEY, JR.
BUILDING MATERIALS LUMBER FUEL
215 N. MAIN ST., MANCHESTER TEL. MI-9-5253

Magic "fingers" lift your figure!

New Playtex Magic-Controller!

shapes and supports you without a single seam, stitch, stay or bone!

It's a strikingly different kind of figure control . . . with its clever, invisible "finger" panels that firmly assist the action of your own body muscles! And, there's a boneless non-roll top that stays up, raises and slims your waistline as never before!

Playtex Magic-Controller is all latex, fabric lined, one piece and wonderful . . . even to the lovely textured latex outside.

Wear it! You'll think you've lost a full size . . . no matter what your size!

Look for it in this newest Playtex 222 tube

Fabric lined . . . 4 reinforced adjustable garters

\$7.95
Extra-Large size, \$8.95

the secret's out!

Max Factor's Color-fast lipstick is the only non-smear type lipstick with "stay-on lustre"

At last . . . a non-smear type lipstick with "stay-on lustre" that won't blot away, won't fade away, won't wear away. Creamy, non-drying, hand-applied . . . its satiny "stay-on lustre" lasts for hours. Come in for Max Factor's Color-fast lipstick today. In 9 glowing fashion shades.

\$1.10

you can't blot away the lustre

they're well-priced . . . and wonderfully washable

DE COSTA BLOUSES

Balance the budget and beautifully raise your fashion rating. This series they're well-priced. De Costa Blouses . . . seen and admired regularly in SEVENTEEN and other leading magazines, unconditionally guaranteed washable.

Other attractive styles and colors. Sizes 32 to 38 in an array of colors.

\$2.98
Department Second Floor

Final Clearance of COATS

Reg. \$59.95—Now **\$44.90**
Reg. \$45.00 and \$49.95—Now **\$38.90**
Reg. \$45.00 and \$49.95—Now **\$33.90**

Beautiful colors and fabrics: Poodle, broadcloth and checks.

New Gloves

In double woven nylon or cotton string, gloves in slip-on styles. Colors: white, beige, pink. Sizes 6 1/2 to 7 1/2.

\$1.00 pr.

Shiny Patent **Leather Belts**
Wide and narrow. Also contour styles. Black only.
\$1.00 and \$1.98 each

Get ready for the **Rainy Days ahead**

With our adorable plastic and cotton slickers with hats to match in pretty, pastel colors of baby blue, pink, yellow and mint. Sizes 7 to 14.

\$6.98
Girls' Shop—2nd Floor

24¢ Green Stamps Given With Cash Sales

The J.W. HALE Co.
MANCHESTER, CONN.

DON'T MISS THE ANNUAL WASHINGTON'S BIRTHDAY OPEN HOUSE

By Members Of The Manchester Automobile Dealers Association

SATURDAY—SUNDAY—MONDAY
February 20 - 21 and 22

The curtain rises on a bright new world of achievement in automotive engineering and design, as your local dealers proudly present the 1954 models of leading cars. Holding "open house" tomorrow, Sunday and Monday—Washington's Birthday. They cordially invite you to enjoy a thrilling new experience in safe, smooth motoring in the 1954 manner. Get a driver's-seat-view point on the 1954 models. Demonstration arranged to suit your convenience.

See Them All! **1954 Models**

You Are Cordially Invited To Visit The Showrooms Of These Dealers:

BOLAND MOTORS, Inc. 300 CENTER STREET	GORMAN MOTOR SALES, Inc. 285 MAIN STREET
BROWN-BEAUPRE, Inc. 258 EAST CENTER STREET	MANCHESTER MOTOR SALES, Inc. 512 WEST CENTER STREET
BRUNNER'S, Inc. ROCKVILLE ROAD, TALCOTTVILLE	McCLURE AUTO COMPANY, Inc. 373 MAIN STREET
CARTER CHEVROLET CO., Inc. 211 MAIN STREET	MORIARTY BROTHERS, Inc. 301-315 CENTER STREET
CHORCHES MOTOR SALES 80 OAKLAND STREET	ROY MOTORS, Inc. 241 NORTH MAIN STREET
DeCORMIER MOTOR SALES, Inc. 22-24 MAPLE STREET	SOLIMENE, Inc. 634 CENTER STREET
DILLON SALES AND SERVICE 319 MAIN STREET	TAINTOR PONTIAC, Inc. 126 CENTER STREET

SATURDAY, FEB. 20
9 A.M. to 10 P.M.

SUNDAY, FEB. 21
NOON to 10 P.M.

MONDAY, FEB. 22
9 A.M. to 10 P.M.

BE SURE TO SEE THE STREET PARADE STARTING AT 2 P.M. TOMORROW
Parade will form on Hartford Road, proceed up Main Street to the Center; then North to Woodbridge Street, to Manchester Green; then down East Center and Center Streets to Olcott Street.

Willys Deluxe 4-Door Ace for 1954



More horsepower per pound than any passenger car in the low-priced field and extensive styling changes distinguish Willys models for 1954.

1954 Willys Engine Has New Power

The 1954 Willys passenger car enters this year's highly competitive market with "more horsepower per pound" in the Eagle and Ace lines than found in any other 1954 American car.

Willys has given its dealers this distinct edge with a 22 per cent increase in horsepower over the 1953 Eagle and Ace.

Hydro-Matic transmission and power steering are available as optional equipment.

Willys is offering six different 1954 models, with a choice of 13 two-tone and 12 two-tone body color combinations.

Lincoln Capri "Hardtop" Coupe

Ford Crestline Fordor Has Beauty, New Power Assists



200 HP makes BUICK's CENTURY the power buy of the year!

It has sports-car smartness and sports-car snap. It combines sports-car compactness with Buick roominess—six-passenger big.

And for sports-car performance, this spectacular CENTURY rolls off the assembly line with a 200-hp V8 engine and a trim 3852 pounds—highest power-to-weight ratio in Buick history.

But what does all that horsepower get you? It gets you brilliant performance. It gets you more economy. It gets you added safety.

At the wheel of a Buick CENTURY, you find getaway more responsive, cruising more pleasant, hill-climbing so nimble you feel you're on the level.

And beyond this, you have the lowest-cost automotive horsepower in the land. For in the popular-priced Buick CENTURY, you are buying more horsepower per dollar than you get in any other car in America.

Come in and try this glamorous new Buick beauty soon. It is, by all odds, the power buy of the year.

You are cordially invited to our Washington's Birthday BUICK OPEN HOUSE Monday, February 22nd

WHEN BETTER AUTOMOBILES ARE BUILT BUICK WILL BUILD THEM

GORMAN MOTOR SALES, Inc. 285 MAIN STREET — MANCHESTER

New Fords Include Exclusive Features

The 1954 Ford passenger cars, introduced to the public in Ford dealers' showrooms all over the nation Wednesday, Jan. 6, featured the following Ford exclusives in the high volume field:

An entirely new 130-h.p. Y-block V-8 engine with overhead valves, 110 cubic inches displacement, 110 cubic inches displacement.

New ball-joint front suspension which Ford engineers call the "new ball-joint" front suspension.

The new Ford engine for 1954—the Y-block V-8—has a new design and has been under development for the past six years.

It always has been Ford's policy to design and build engines that set the pace for years ahead.

According to Stuart, the new ball-joint suspension makes the 1954 Ford the most comfortable and easiest handling Ford ever built.

The Crestline Skyliner with the transparent roof and a Crestline Fordor Sedan featuring luxurious interior trim formerly found only in costly limousines.

It is the 1954 passenger cars, Ford again is offering three lines—Mainline, Customline and Crestline with 14 body styles.

Destined to be one of the most popular models in the Crestline, the all-new Skyliner has a transparent molded plastic top.

New 1954 Nash Rambler Country Club

The new 1954 Nash Rambler custom 100-inch wheelbase Country Club hardtop features an all-steel top and unique reverse angle rear windows which provide increased all-around visibility.

Maximum visibility and freedom from eye strain are provided on the 1954 Chrysler through use of edge lighting by which only the instrument panel and dial graduations glow brightly on each instrument against a completely dark background.

Chrysler's new instrument panel has four instrument clusters with new instrument lighting in a great aid to visibility.

The new 1954 Nash Rambler custom 100-inch wheelbase Country Club hardtop features an all-steel top and unique reverse angle rear windows which provide increased all-around visibility.

Chrysler's new instrument panel has four instrument clusters with new instrument lighting in a great aid to visibility.

The new 1954 Nash Rambler custom 100-inch wheelbase Country Club hardtop features an all-steel top and unique reverse angle rear windows which provide increased all-around visibility.

Chrysler's new instrument panel has four instrument clusters with new instrument lighting in a great aid to visibility.

The new 1954 Nash Rambler custom 100-inch wheelbase Country Club hardtop features an all-steel top and unique reverse angle rear windows which provide increased all-around visibility.

Chrysler's new instrument panel has four instrument clusters with new instrument lighting in a great aid to visibility.

Lincoln-Mercury Adds Dealerships

As of Jan. 1, 1954, there were 1,239 retail outlets handling Lincoln and Mercury cars. More than 170 dealerships were added to the Lincoln-Mercury network.

The financial condition of the Lincoln-Mercury dealership organization is the best it has ever been with a total net worth reaching all-time high and return on investment being considerably above normal.

Chrysler's new instrument panel has four instrument clusters with new instrument lighting in a great aid to visibility.

The new 1954 Nash Rambler custom 100-inch wheelbase Country Club hardtop features an all-steel top and unique reverse angle rear windows which provide increased all-around visibility.

Chrysler's new instrument panel has four instrument clusters with new instrument lighting in a great aid to visibility.

The new 1954 Nash Rambler custom 100-inch wheelbase Country Club hardtop features an all-steel top and unique reverse angle rear windows which provide increased all-around visibility.

Chrysler's new instrument panel has four instrument clusters with new instrument lighting in a great aid to visibility.

The new 1954 Nash Rambler custom 100-inch wheelbase Country Club hardtop features an all-steel top and unique reverse angle rear windows which provide increased all-around visibility.

Chrysler's new instrument panel has four instrument clusters with new instrument lighting in a great aid to visibility.

OPEN HOUSE WASHINGTON'S BIRTHDAY Now let Ed Sullivan take you on the easiest drive of your life!



You take the wheel—I'm just along for the ride. Set the seat where you want it. It's Mercury's 4-way power seat—adjusts up and down as well as forward and back at the touch of a button.



Surprised of the getaway? That's the all-new, overhead valve Mercury V-8 engine. 161 horsepower! More power for greater safety. 28% more power than any other engine in Mercury's exclusively V-8 history.



Feel it hug this corner! That's Mercury's new ball-joint front wheel suspension—gives you greater stability—easier handling. With or without optional power steering—you guide this car, you don't pull it around corners.



Hey, there are power brakes on this Mercury! You don't have to lift your foot up to a high pedal. Keep your heel on the floor, pivot from accelerator to brake, and you're on an easy stop. Leg work's cut in half with this optional feature.



Like the way it soars up hills?—how that new carburetor cuts in automatically to feed reserve power? Mercury gives you a new 4-barrel carburetor, with two barrels vacuum-controlled. When you need extra power, you get it instantly.



Notice the new styling? Mercury looks longer, lower than ever. And did you ever see such colorful interiors? They're durable, too. Your Mercury will stay new-looking longer—and that's worth plain when you see it.



New 1954 MERCURY LET US SHOW YOU ON THE ROAD HOW IT MAKES ANY DRIVING EASY MORIARTY BROTHERS 301-315 CENTER STREET — MANCHESTER

Pontiac Chief Series Bigger and Luxurious

Pontiac's new 1954 models being displayed feature the entirely new Pontiac Chief series—bigger, more luxurious than ever before.

This model is being shown in addition to the newly-styled and improved Chieftain and Special series. Realizing that the most outstanding public acceptance in the past has been the Chieftain, Pontiac's new Chief line—shrewdly chosen, with two-inch greater wheelbase, a more powerful eight-cylinder engine and some of the most important interior trim ever offered—has been especially praised by the public, says Chevrolet.

The Deluxe Convertible, only convertible available in the Pontiac line for 1954, is offered in a full range of regular Pontiac colors, plus a new black in combination with ivory as an interior trim. Seat cushions and seat back upholstery are of Mohair-like, durable, pleated fabric with plastic piping.

The Deluxe Four-Door Sedan is also available in the full regular color line, with ivory and black upholstery, and a new black in combination with ivory as an interior trim. Seats and seat back upholstery are of Mohair-like, durable, pleated fabric with plastic piping.

In addition to the four models offered in the Chief line, Pontiac for 1954 offers other models in the Custom, Deluxe and Pontiac series, with eight or six-cylinder engines. These include the Custom and Deluxe Catalina, two-door and four-door sedans and station wagons.

Mechanically, the Pontiac straight-eight V-71 compression ratio and Hydra-Matic has been stepped up to 127 horsepower, equipped with a new 127-horsepower engine. A new 127-horsepower engine is offered in the Control front seat with a tilt-rotator. An optional air conditioning window lift for front doors, instrument panel safety cushion, air conditioning, and a new Dual-Range Hydra-Matic transmission.

Star Chief Series To meet buyer demand for maximum dollar value in an increasingly competitive market, Pontiac for 1954 has introduced the Star Chief Series. Eleven inches longer than the Chieftain series, with a 12-inch wheelbase, the 127-horsepower Star Chief approximates in size America's biggest standard motor cars.

Four models are offered—the Custom Catalina, new Deluxe and Pontiac Four-Door Sedan, DeLuxe Convertible and DeLuxe Four-Door Sedan—each immediately identifiable by three chrome stars on the rear fender fin, a chrome molding which blends with new and larger tail lamps and a special trunk lid molding.

The Custom Four-Door Sedan model also features an identical decorative chrome plaque behind the rear-seat-passenger and chrome moldings over the side windows. Custom models are available in Mohair, Coral Red or Maroon Yellow as complete body colors or in combination with Winter White, when the white is used as an upper color only.

Harmonizing color schemes are used in the custom model interiors which combine a star pattern nylon upholstery material with top-grain ivory-colored leather or, in the case of the Catalina, all-leather.

Chevrolet Bel Airs Re-Styled for 1954 Market



Designed for that lower, longer look so prized in modern automobile styling, the new Chevrolet meets other high standards besides eye appeal. The 1954 models have more power, better performance and chassis improvements that will substantially increase the pleasure of driving.

Berlin, 1954: Russian Stories for Children

By LEON DENNEN
NBA Staff Correspondent

Berlin (NEA)—"Main Herr," said the little gray-haired lady in German, "can I sell you a book of Russian tales for children?"

She was standing with a young woman behind the Russian newsstand at the press center, next to the castle where the Big Four Foreign Ministers were meeting.

"Thank you, Madam, I'd love to buy a book of Russian children's stories," I replied in Russian.

"The little lady smiled. Her great brown eyes began to sparkle. Mrs. A. had a Russian name, she explained. 'You perhaps even know our Russian. It is a wonderful country. Beautiful!'

She was a typical peasant woman of probably not more than 40. Yet her hair was snow-white. Her skin was yellow as if she had been in the sun for years. It was a peculiar way, which seemed due to age but to undernutrition.

"There was something pathetic in her eagerness to sell me the Red Star Station Wagon while green and beige coated fabric is used on the Special Station Wagon.

"I am sure, Madam, Russia is a beautiful country," I said. "My country, America, is beautiful, too."

"Amerikana!" exclaimed the woman.

There was no hostility in her exclamation, but rather surprise. I thought she stared at me as though I were a creature from Mars. After years of Red propaganda against the "blood-thirsty Wall Street warmongers," the little Russian woman was probably surprised to find an Americanist so comfortable in Soviet Russia.

"I don't like America," said the young woman, who until now remained silent.

She was a girl of about 20 and seemed very nervous. She looked the typical dedicated Communist in young Communist. Her black hair, combed straight, was tied in the back with a faded red ribbon. She was wearing a blue jacket and a white threadbare jacket over a white-colored sweater generously speckled with green spots.

"Why don't you like America?" I asked.

"One never sees the sky in your country. It is hidden by the tall buildings," she said.

"The Americans are mostly in cities like New York and Chicago. I can assure you we see as much of the sky in America as you do in Russia. It is the same sky."

For a moment the Russian said nothing. Then she sprang the line I anticipated.

"America wars war."

"And Russia?"

"The Russian leaders fight for peace."

"And what about the American workers?"

"The American workers are too hungry and too watched to think for themselves," replied the Communist.

"They are misled by capitalist propaganda."

"I shall buy one of your books," I said. "I want one without propaganda."

"There is never any propaganda in our books, especially in stories for children," she said. "Soviet Russia does not glorify the military or war. We are for peace."

She handed me a lavishly-illustrated book of Russian stories for children. It was printed by the Soviet Ministry of Education.

A drawing of a Red Army officer surrounded by a group of children attracted my attention. It was an illustration of a poem entitled "Our Officer."

All straight officers came home on leave. They follow him everywhere. For every youthful pioneer hopes to grow up.

To be as brave as a Red Army officer.

"Now I am convinced that Soviet Russia does not glorify war," I told the Communist.

My irony was lost on her. In her own way she was sincere. She was probably convinced Russia was really fighting for peace at the Four Power Conference.

After years of Red propaganda she had been so thoroughly brainwashed that she could no longer distinguish black from white.

The older woman lowered her eyes and said nothing.

One of the features on the Chrysler New Yorker Deluxe and Imperial model, which resulted in the production of 233 horsepower, is a dual exhaust system which increases torque and back pressure and improves silencing.

Q's and A's

Q—Is pure iron found in nature?
A—From its seldom found in a pure state.

Q—When was the first protective tariff set passed in the United States?
A—It occurs in the Book of Jeremiah.

Q—What is the origin of the quotation, "Peace, peace; when there is no peace?"
A—It occurs in the Book of Jeremiah.

Q—Who was the first person to explore the Amazon River?
A—Francisco de Orellana, a Spanish soldier and explorer.

Q—Who was the first guest of the post kingdom of Great Britain and Ireland?
A—Queen Anne.

Q—From what point are all distances measured in Cuba?
A—From a 24-carat diamond, set in the floor of the capitol in Havana.

Q—What is the most abundant metal?
A—Aluminum.

Q—Who is the original home of the grapefruit?
A—It is thought to be West Indies.

Q—Where was the first baseball game held?
A—At Cooperstown, N. Y., in 1839.

Q—What organization is known as the Y-Team?
A—The members of the Young Women's Christian Association between the ages of 15 and 18.

Q—How soon after the end of the Civil War were all of the southern states readmitted to representation in Congress?
A—Almost six years.

Q—Why is Portland Cement so called?
A—The inventor, Joseph Aspdin, called his cement "Portland" because the concrete made from it resembled a hard stone quarried on the Isle of Portland.

Q—Which is the smallest deer?
A—The pudu, or rabbit deer, which lives in Chile and is less than one foot tall.

'Rocket' Engine Shines in Test

Greater performance and economy of the improved "Rocket" engine in the 1954 Oldsmobile was proved conclusively in tests conducted last summer at Monarch Pass, Colorado, and at the Indianapolis Raceway, according to Oldsmobile officials.

The larger 185-h. p. "Rocket" engine for 1954, with greater displacement of 224 cu. in. and higher compression ratio of 12.5 to 1, outperformed the 1953 "Rocket" engine even though using less fuel.

In both tests, two 1953 Super 88 four-door sedans were lined up, but one of them was equipped with a 1954 "Rocket" engine, while the other had a 1953 engine. A five-mile stretch of the eight-mile road to the summit of Monarch Pass was employed in the Indianapolis test. The grade ranged from 7 to 9 per cent. Elevation of Monarch Pass at the top is 11,212 feet.

The 1953 Oldsmobile required 34 minutes to cover the five miles up Monarch Pass. The Oldsmobile with the 1954 "Rocket" engine was timed in 34 minutes, 24 seconds, finishing almost a mile ahead. The 25-second time advantage marked a 17 per cent improvement over the 1953 "Rocket"-powered Oldsmobile.

The test at Indianapolis was a 10,000-mile economy run in which both Oldsmobiles maintained a constant speed of approximately 60 m. p. h. The cars were operated continuously, night and day, for almost a week, with stops made only for gasoline, oil, tire rotation, and driver relief. The drivers were at the wheel in four-hour shifts.

At the end of the run, the Oldsmobile equipped with the 1954 "Rocket" engine had used approximately 10 per cent less gasoline than the 1953 Oldsmobile.

"These tests help to prove that the new 1954 'Rocket' engine provides better performance and economy than its 1953 counterpart," Metzel said.

1954 Ford F-100 Series Pickup Has Choice of Engines

Designed as a versatile light duty truck which also takes the family to town in comfort, this sturdy new 1954 Ford F-100 Series pickup offers a choice of Ford's completely new 130-horsepower overhead valve V-8 engine, or the 115-h. p. OHV Cut Clipper 6-cylinder engine. Its smart new "4-Door" cab, with 25 cu. ft. of unobstructed loadspace, aluminum construction pickup body for superior strength and longer life. Fully automatic Fordomatic transmission, 1-2-3-4-5 shift gear and vacuum-boosted power brakes are available at extra cost.

The new 1954 Ford F-100 Series pickup offers a choice of Ford's completely new 130-horsepower overhead valve V-8 engine, or the 115-h. p. OHV Cut Clipper 6-cylinder engine. Its smart new "4-Door" cab, with 25 cu. ft. of unobstructed loadspace, aluminum construction pickup body for superior strength and longer life. Fully automatic Fordomatic transmission, 1-2-3-4-5 shift gear and vacuum-boosted power brakes are available at extra cost.

Improved Styling In New Mercury

An entirely new model with a transparent roof, a new V-8 engine and a new type ball-joint front suspension, feature the Mercury for 1954.

Improved body styling and more luxurious interior trim combinations also highlight the new Mercury.

The "Sun Valley," a Mercury Monterey hardtop, is the new model in addition to the 1954 line. It is characterized by a transparent plastic roof, the first of its kind in an American production—car. The new Mercury is the first car in the Mercury line to feature a green tinted Plexiglas, developed in the 1953 Lincoln Continental, which eliminates the outstanding public acceptance of two Ford Motor Company experiments in cars having similar roofs—the X-100 and the X-150.

Completely new is the overhead valve V-8 engine which powers all 1954 Mercury cars. Developing 161 horsepower, the engine is a low-friction design with a bigger bore and shorter stroke. The bore and stroke are 3.8 inches and 3.10 inches respectively. It has a compression ratio of 7.5 to 1.

Special Carburetor A new four-barrel carburetor with exclusive features to provide power for rapid acceleration and economy for the new Mercury. Vacuum operation of the second venturi automatically controls the fuel and air mixture, providing precise adjustment to engine operating requirements without regard to accelerator position.

Other features in the new carburetor include dirt-proof external active diaphragm in the vacuum distributor control, a dual-fuel, concentric fuel bowl and a new low-restriction oil bath air cleaner, which cleans the fuel before it enters the carburetor.

A stronger, lighter and more rigid crankshaft with five main bearings instead of three is used in the 1954 Mercury engine. Precision-machined-of alloy-iron, the crankshaft has eight counterweights for precise balance and smoother operation.

Additional engine features are a new combustion chamber with unusually large valves, which create high turbulence and best fuel combustion, integral valve guides,

New Dodge Trucks Have 73 New Features

Many of the 73 new features and improvements built into the new C-1 Series of Dodge "Job-Taker" trucks are in the one-half ton pickup pictured. Lower loading height, greater maneuverability, lower running boards, and increased driver comfort all have been built into the new trucks to assist drivers and reduce hauling costs. The new one-piece curved windshield with 651 square inches of glass gives the new Dodge C-1 Series trucks completely new design, wider front tread, and new spring suspension give the new trucks their long, low, wide, swift appearance, and contribute to exceptional stability.

Light green or cream lower body with dark green roof, complemented in the interior by specially-trimmed vinyl, leather or basket weave.

Other chassis improvements are new front shock absorbers and springs and modifications to the standard, overdrive and Merco-Matic transmission for increased life and to more effectively utilize the power of the new engine.

Significant styling changes have been made on the 1954 Mercury to give it a lower, longer and wider appearance. Restyled rear quarter panels, new wrap-around bumpers and a new front grille have been combined with new ornamentation on the side to amplify the forward motion appearance.

Redesigned Panel While retaining the principal features of its "interior" theme, the Mercury instrument panel has been redesigned to provide more efficient fully hydramatic operation. The upper half of the horn ring has been eliminated to further improve the visibility of the instrument cluster.

A key type starter, actuated by turning the key beyond the "off" position is standard equipment. A new accessory warning light to indicate when the emergency brake is on, is available in the new model.

Power steering takes out the work in steering, yet leaves the driver with complete control and brilliant steering. The four-way power seat which adjusts forward, backward, up and down to provide an almost limitless number of positions to suit all drivers.

Power brakes reduce pedal pressure required for normal stopping by about one-third. The brake pedal is on the floor and level with the accelerator. It is simple to pivot the foot from one to the other with little lost motion.

The Doctor Says

Some Parents' Questions Reflect Unnecessary Worry
By EDWIN F. JOHNSON, M.D.
Written for NEA Service

Uncertainty as to whether a tragedy could have been prevented by different behavior certainly causes a great deal of mental suffering. As an example of this one mother wrote that she and her husband suffered the heartbreak of losing a baby girl two days after birth.

The cause of the child's death was said to be heart disease, and the mother wanted to know whether the father's drinking could have had anything to do with it.

"To this it can be said that while there are other undesirable effects from excessive drinking it is not thought a cause of heart disease."

Another correspondent writes that her three-year-old daughter, who has a good appetite and seems to be gaining so much weight that she wants to know if she should be put on a diet. She also asks whether soda pop and ice cream are fattening.

"To the last it can be said that both are fattening, and rarely constitute a good diet for a three-year-old child, except occasionally. As to whether the child should be put on a diet or not, that depends on two packs of cigarettes a day, and her apartment just reeks of this foul cigarette smoke. Her child, since the day she was born, has been inhaling all this smoke. The child (according to Mrs. A.) looks pale and eats like a bird. The mother, she says, spends 95 per cent of her time smoking and watching television."

Finally, Mrs. C asks my opinion about a six-month-old baby who cries himself to sleep every night, crying for a half hour at a time.

"It is not considered desirable to let a small baby cry too long since there is some increase in danger of rupture, and generally speaking, hazards, it can only be said that in the light of present knowledge, it is questionable that the child would be uncomfortable in some way. On the other hand, even small babies need attention and try to get away with things. If they find they can get picked up by crying, they may develop this habit."

Child psychologists agree that some shared with pets do not produce juvenile delinquents.

Hal Boyle America Is a Tune To Be Sung Together

New York (AP)—What is America? What does it mean to be an American? These are the questions that are being asked here in the "America Is a Tune To Be Sung Together" program.

The desire for riches is the "ruling passion" — Duce de la Rochefoucauld-Liancourt, after a visit here in 1785.

"To raise (the American's) eager interest, basic desire and ambition, all that is necessary is to hold them up to the ridicule of the rest of the world," Richard Shaw, "America is a tune. It must be sung together." — Gerald Stoney-Lee.

"I feel that you are justified in looking into the future with true assurance, because you have made a mode of living in which we find the joy of life and the joy of work harmoniously combined. Added to this is the spirit of ambition which pervades your very being, and seems to make the day's work like a happy child at play." — George H. Hill, 1782.

"America means opportunity, freedom, and peace." — Richard Shaw.

"America is a tune. It must be sung together." — Gerald Stoney-Lee.

West Berlin Industrial production has reached about 70 per cent of the 1935 level.

Knavery seems to be so much the striking feature of its American's rich and distinguished. They are not in the end an evil that they will have means to do very well. — King George III, 1782.

"America means opportunity, freedom, and peace." — Richard Shaw.

"America is a tune. It must be sung together." — Gerald Stoney-Lee.

"I feel that you are justified in looking into the future with true assurance, because you have made a mode of living in which we find the joy of life and the joy of work harmoniously combined. Added to this is the spirit of ambition which pervades your very being, and seems to make the day's work like a happy child at play." — George H. Hill, 1782.

"America means opportunity, freedom, and peace." — Richard Shaw.

"America is a tune. It must be sung together." — Gerald Stoney-Lee.

Mercury Doubles N. E. Production

The assembly plant which builds Mercury passenger cars for the New England area and most of the East Coast will be practically doubled in capacity as a part of Lincoln-Mercury Division's \$12,000,000 expansion program.

Capacity and efficiency of all four of Lincoln-Mercury's assembly plants will be increased and improved as a result of the program. Work on the Matignon, N. J. plant, which serves this area, is expected to be completed in the fall. Other plants are located at Los Angeles, St. Louis and Wayne, Mich.

The major investment has been some necessary because of the ever-increasing acceptance of our products by the buying public. — Benon Ford, general manager of the Lincoln-Mercury Division and vice president of Ford Motor Company.

During 1953 Lincoln-Cosmopolitan and Capri models outside comparable models of all previous years despite a three-month's suspension of production due to a fire in a supply plant. Mercury sales in 1953 were record only to the all-time high year of 1950.

One of the most elaborate of the automobile shows last year was the General Motors Motorman, which was played in six cities—New York, Miami, Los Angeles, San Francisco, Dallas and Kansas City—and drew more than 1,700,000 people.

Studebaker's two-piece drive shaft reduces vibration and wear between the axle and the frame, and is not subject to the "whip" of longer drive shafts.

HELP IN PARKING

Ever twist your arms into a knot, get a stiff neck or rump your clothing while trying to park your car? The 1954 Dodge, equipped with full-time power steering, eliminates about 80 per cent of parking and other driving strain. A few easy turns of the steering wheel and the car almost parks itself.

Child psychologists agree that some shared with pets do not produce juvenile delinquents.

Ruth Millet

Mature Wife Should Be Able To End Mother-In-Law Fuss
A wife writes me: "Every now and then you print a letter from a wife who is having mother-in-law trouble. I discovered the solution to my problem."

Without my ever realizing it my mother-in-law and I had become rivals—each trying to outdo the other. I had to be able to get along with a mother-in-law. (All rights reserved, NEA Service, Inc.)

VETERAN KITH FLAYER
Bradley Beach, N. J. (AP)—Charles Sum, 73-year-old tax accountant, thinks flying kites is good fun no matter what your age. Baum goes for this sport in a "obby."

He flies dozens of kites at a time and his record is 45 from one string. A trick he did last summer in this north Jersey coast resort. Baum attaches each kite to a 50-foot line, gets it aloft and then ties the line to the main line. On his main reel is seven miles of nylon cord, some with a test strength of 440 pounds.

Fruit of Good Will

JOHNNY APPLESEED made the apple the universal American fruit when, around 1600, he wandered throughout the midwest, sowing the seeds that became great apple orchards. All Americans, including this pretty young miss picking apples at Westchester, Wash., share the heritage.

APPLE BUTTER Apples were spread on bread and sometimes the face, left, is a special recipe. It is the apple butter of the old world.

APPLE BUTTER Apples were spread on bread and sometimes the face, left, is a special recipe. It is the apple butter of the old world.

APPLE BUTTER Apples were spread on bread and sometimes the face, left, is a special recipe. It is the apple butter of the old world.

George Washington's Birthday OPEN HOUSE!

A Traditionally Great Occasion . . . to See a Great New Car!

New Englanders, we're tradition-loving folks—but our favorite tradition of all is the warm and friendly custom of "open house" on Washington's Birthday. It's an opportunity we look forward to each year—to greet old friends and, we hope, make many new friends.

You are invited to stop in for the festivities. You'll need an introduction, for we have one old friend in common. That friend is Pontiac—a car with important traditions of its own: traditions of beauty, dependability, economy and over a quarter-century of value-giving.

The new 1954 Pontiac you'll see in our showroom will new friends faster, we are sure, than any Pontiac in history. It's easily the most beautiful and luxurious. It's, without doubt, the most powerful and best performing. And you have only to check its just-above-the-lowest price tag to know it's Pontiac's greatest value, too.

Ready-to-buy or not, we hope you'll come in and see these great cars, the magnificent Star Chief and beautiful Chieftain . . . and let your own good judgment prove that "dollar for dollar, you can't beat a Pontiac."

PONTIAC
GENERAL MOTORS LOWEST PRICED EIGHT

TAINTOR PONTIAC, Inc.
155 CENTER STREET — MANCHESTER

Ford's New Y-Block V-8 Engine

Ford's completely new 130-horsepower overhead valve Y-Block V-8 engine, which Ford engineers call the greatest improvement since the original Ford V-8 and an improved 130-horsepower OHV Y-Block Six, are power choices in the new 1954 Ford passenger cars to be introduced by dealers early in January.

The construction of the V-8 results in smoother, quieter and more responsive power with the same amount of torque. This cutaway model shows the engine's interior construction.

You are cordially invited . . . to Visit our Open House

Manchester Motor Sales, Inc.
512 West Center Street — Manchester
Saturday, Sunday, Monday — Feb. 20, 21, 22

Buick Riviera Is Beauty Winner for 1954

The RAKISH sports car styling of Buick's two-door Super Riviera sedan makes it a sure-fire beauty winner for 1954. Buick's famed Super Riviera sedan makes it a sure-fire beauty winner for 1954. Buick's famed Super Riviera sedan makes it a sure-fire beauty winner for 1954.

OLDSMOBILE

This is your invitation to see Oldsmobile's out ahead Super '55' on gala display. You'll see the car that's the talk of the industry with its host of years-ahead features! Daring new Body by Fisher! New parametric windshield design! New sweep-cut windows and doors! A higher-power, higher-compression, more economical version of Oldsmobile's famous "Rocket" Engine! New Power Brakes, new Power Steering, Safety Power Steering, all the new and improved features that make Oldsmobile a leader! Super '55' and its running mate—the "Ninety-Eight" Both will be on special display!

OLDSMOBILE

POWERED BY THE NEW RECORD-BREAKING "ROCKET" ENGINE

This is your invitation to see Oldsmobile's out ahead Super '55' on gala display. You'll see the car that's the talk of the industry with its host of years-ahead features! Daring new Body by Fisher! New parametric windshield design! New sweep-cut windows and doors! A higher-power, higher-compression, more economical version of Oldsmobile's famous "Rocket" Engine! New Power Brakes, new Power Steering, Safety Power Steering, all the new and improved features that make Oldsmobile a leader! Super '55' and its running mate—the "Ninety-Eight" Both will be on special display!

Studebaker Engineered For Quality

By H. F. CHURCHILL, Vice President Engineering, The Studebaker Corp.

Riveter changes alone do not keep an automobile up to date. Advancements in automotive engineering are constantly being built into production models to provide better performance, safety, economy and comfort for protective owners. Often these are hidden "plus" values that the owner discovers only after driving a new model.

The 1954 line of Studebaker cars incorporates numerous engineering improvements, all of which add to the satisfaction of driving an advanced style car.

One of the outstanding engineering improvements in 1954 Studebaker is the new brake system which provides the largest brake lining area per pound of weight of all the 42 leading production models built in the United States.

Commanders and Land Cruisers lead all other makes in the weight-lining area ratio, and only one make, a high-priced model, exceeds the Champion. This fact was revealed in technical data based on the comparison of cars, using 4-door, 6-passenger sedans for comparison.

Studebaker Officials View New Conestoga Station Wagon



Harold S. Vance (right), president of The Studebaker Corporation, and Paul G. Hoffman, Chairman of the Board, were in a reflective mood as they stood beside the CONESTOGA, Studebaker's brand new, all-steel station wagon for 1954. Designed for "people who go places," the car was named for the original Conestoga wagon in which the founding brothers of Studebaker traveled to South Bend, Ind., from Ohio more than 100 years ago. Like the new sports models and sedans, the CONESTOGA was designed by Studebaker by internationally famous Raymond Loewy. It is available in both the popular Champion and Commander V-8 series in eight solid and five two-tone color combinations with harmonizing vinyl interior trim.

New Brake Drive Seal
Total lining area on the Commander models has been increased to 185.25 square inches, and on Champion models to 180 square inches. A new brake drum seal also was designed to keep out road splash and dirt.

Brake Lining Area per 1,000 pounds of weight in the Commander is 62.88 square inches, and that of the Land Cruiser is 61.49 square inches per 1,000 pounds of weight. The Champion has 60.88 square inches of lining per 1,000 pounds of weight.

The new brake system combines the principle of self-energizing and self-energizing brake shoes to give greater braking efficiency.

The Automatic Drive Transmission available on both Champion and Commander models is another of Studebaker's engineering achievements. Some of the features are independent forced air cooling, economical direct drive for normal cruising speeds, and an anti-stoop device that prevents cars from creeping forward at traffic signals.

Over eighteen years of research and development have gone into the Studebaker Automatic Drive

to combine flashing relay with the saving operation and positive control.

Low Pedal Pressure
A new clutch linkage on cars equipped with conventional or overdrive transmission provides a flexible ball joint operating shaft to permit correct alignment at all times and provide quiet, long life operation with low, uniform pedal pressure. Acceleration and performance have been stepped up in both the Champion and the Commander without sacrifice of traditional Studebaker economy as a result of increased compression ratio in the power plants of both cars. Automatic transmissions on Champions now have three power ranges in "Drive" position: automatic low, intermediate, and direct. The automatic low start makes possible much greater acceleration at low traffic speeds.

Another objective of engineers has been to eliminate excess weight in order to obtain the highest operating efficiency from engines. Studebaker's chassis and bodies have been designed to take full advantage of engine efficiency through elimination of excess weight, reduction of wind resistance at the front, and air "drag" at the rear.

The result is that owners get more miles from every gallon of gasoline.

Introduction of the Conestoga station wagon revealed an engineering advancement that combines the comfort of a passenger car ride with the rugged load-carrying ability of a utility vehicle. This was accomplished by variable rate rear springs that have two stages of deflection.

When the Conestoga's handling passengers, for example, the first stage of springing provides the soft, restful ride of a passenger car. As cargo weight is added, the second stage of springing bears the additional load.

Variable rate rear springing on station wagons is another Studebaker first that enables owners to get maximum use out of the vehicle without sacrificing either comfort or stability.

Chrysler's full-time power steering provides 80 per cent of the steering effort required regardless of whether the car is being parked or driven at varying speeds.

The first Chrysler was introduced in January, 1924, in New York City.

TWIN H-POWER

in New Instant Action Engines

- Engineering triumph develops extra power from every drop of gas!
- Nothing can touch it for getaway at any point in the driving range!
- So smooth that it's delightful! So solidly responsive that it's thrilling!



Even when you drive it, it's hard to believe!

1954 HUDSON HORNET

HUDSON WASP HUDSON JET

THREE OF A KIND... in Glamour, Performance, and Quality

Standard trim and other specifications and accessories subject to change without notice.

AT OUR
Washington's Birthday Open House



New '54 DODGE on Display!

ELEGANCE IN ACTION!
BRILLIANT ARRAY OF '54 DODGE CARS
NEW COLORS... NEW MODELS

Be sure to see the new Dodge for '54 for the widest selection of body models, with either V-8 or V-6 power, and a new range of prices to fit every purse. See new Jacquard interior beauty, color-matched to a line of lovely new colors. See all the smart new styling features that make the Dodge a display piece in a great series of cars.

NEWEST, MOST EXCITING FEATURES OF MOTORBOOM!

- NEW slotted-up 150-h.p. Red Ram V-8
- NEW color-harmonized interiors
- NEW exclusive Jacquard fabrics
- NEW fully-automatic Power/Film, smoothed, most powerful automatic clip on the road
- NEW full-time Power Steering
- NEW Automatic Air Conditioner
- PLUS many "extra value" features that make the '54 Dodge your best buy.

EXCLUSIVE, LUXURIOUS JACQUARD FABRICS

See exquisite, color-matched Jacquard fabrics... fabrics of such quality they have never before been used in a medium-priced car—so rich they grace the most expensive tapestries and draperies. Gay, colorful, yet durable and easy to clean, these fabrics give Dodge interior color-harmonies of superb smartness and quality!

ELEGANCE IN ACTION!

Enter Now! Dodge 40th Anniversary All-America Contest... Win Two Weeks Away with Double Pay

Your Friendly Dodge-Plymouth Dealer Brings You—Denny Thomas, ABC-TV, Bert Parks in "Break the Bank," ABC-TV, Roy Rogers, NBC Radio

SOLIMENE, INCORPORATED • 634 Center St.

TOP VALUE WHEN YOU BUY... TOP VALUE WHEN YOU TRADE!

* WASHINGTON'S BIRTHDAY! *
* OPEN HOUSE ALL DAY *
* You're invited to visit our special display of glamorous 1954 Hudsons: the fabulous Hornet, V-8, Studebaker Car Champion; the spectacular Wasp, which gives Hornet-like performance in the low-medium price field; and the Jet—a compact edition of the Hornet. *
* with prices starting near the lowest. *

McCLURE AUTO CO., Inc.
373 MAIN STREET — MANCHESTER



International model R-130, 134-inch wheelbase truck with 8 1/2-foot de luxe stake body, is one of 170 basic truck chassis models in International Harvester's line of motor trucks. For light-duty trucking jobs better served by stake models, International offers a choice of 8 1/2- and 7 1/2-foot stake bodies for 127-inch and 134-inch wheelbase models in the R-110, R-120 and R-130 series (GVW 4,200 to 8,600 pounds). This and International's other light-duty models are powered by the 100-horsepower valve-in-head Silver Diamond 220 engine.

Garrity Brothers, Inc.
Tolland Turnpike, Talcottville

See What Time, Experience and Engineering Have Done For Your Car



The First Willys

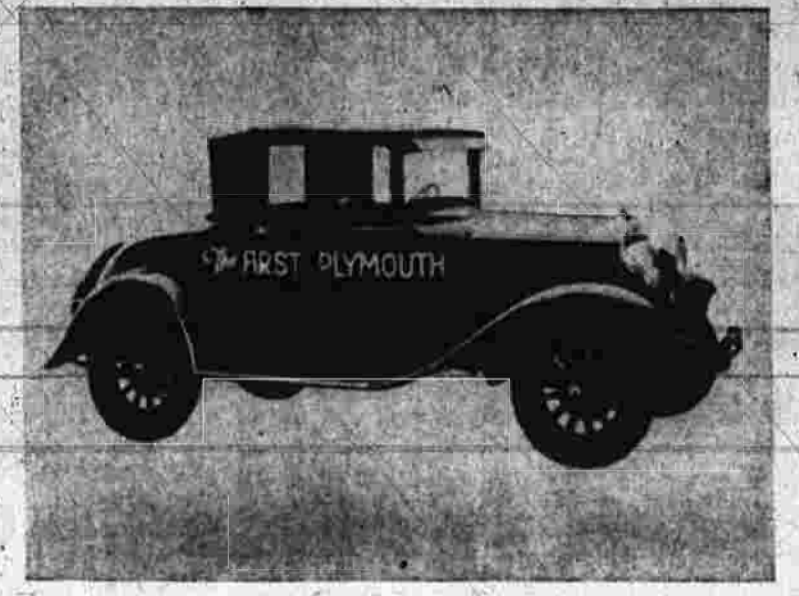

The First Plymouth



Willys Deluxe 4-Door Ace for 1954

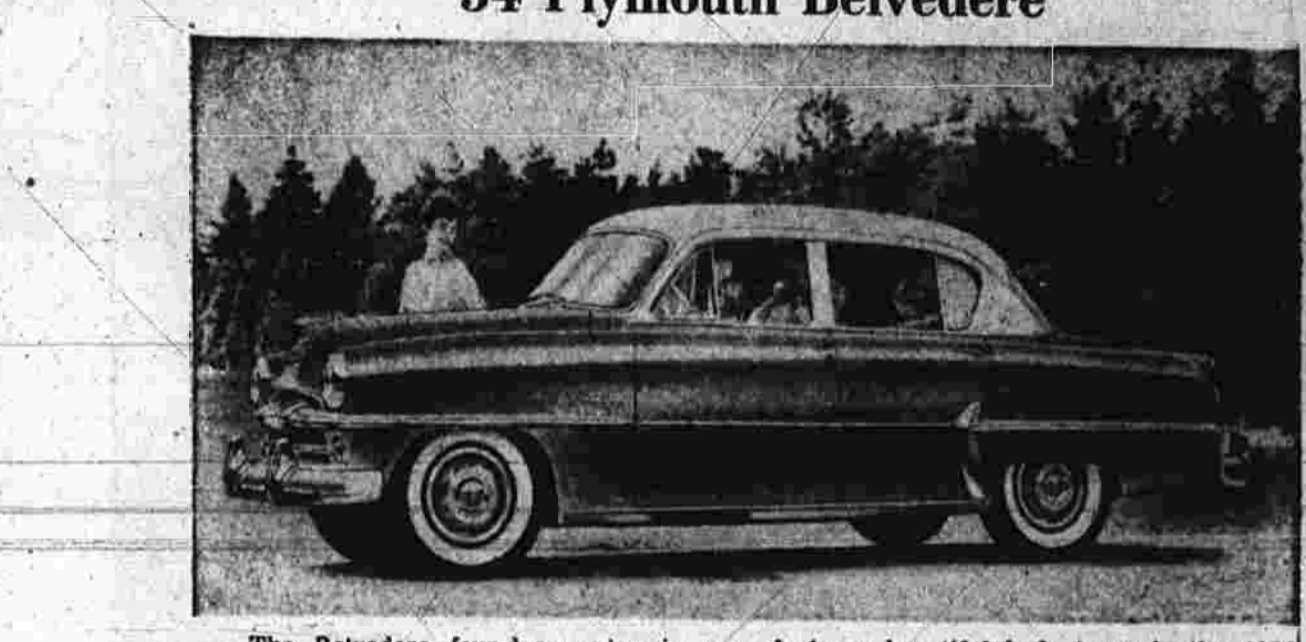

'54 Plymouth Belvedere

DeCormier Motor Sales, Inc.
22-24 Maple Street

Brown-Beaupre, Inc. • 358 East Center St.
Roy Motors, Inc. • 241 North Main St.
Solimene, Inc. • 634 Center St.

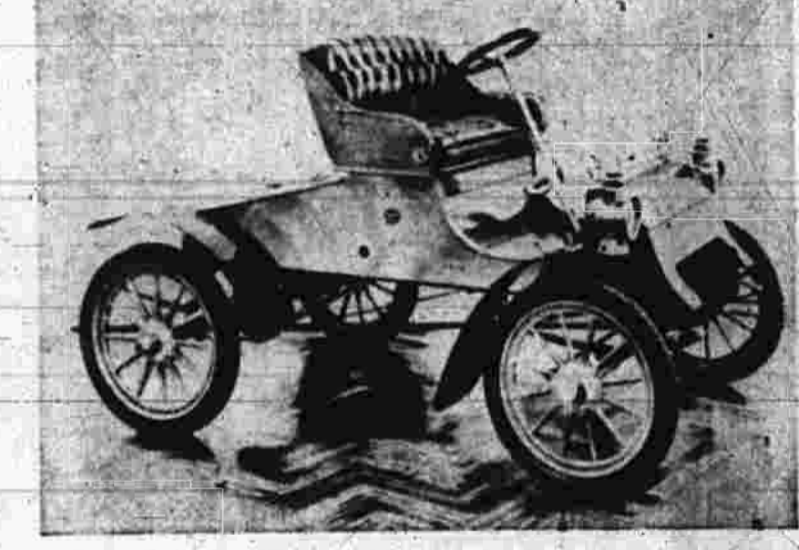

The First Ford



1954 Ford Crestline Fordor Sedan

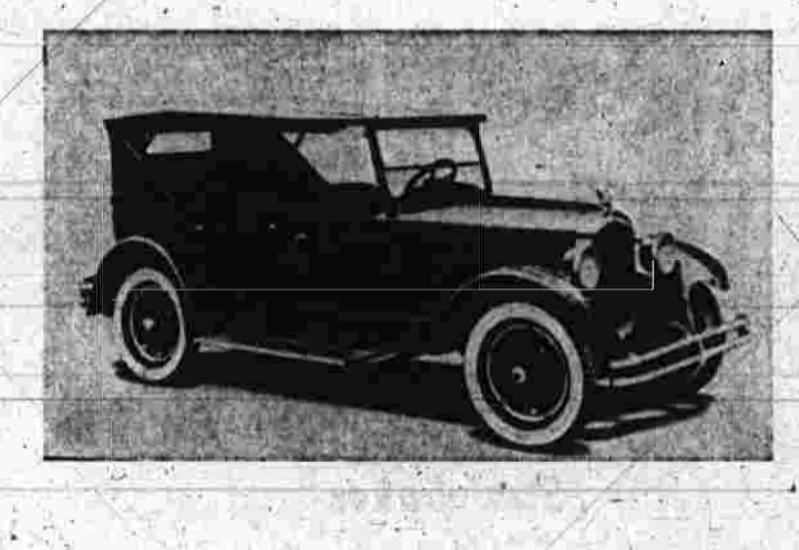

The First Chrysler

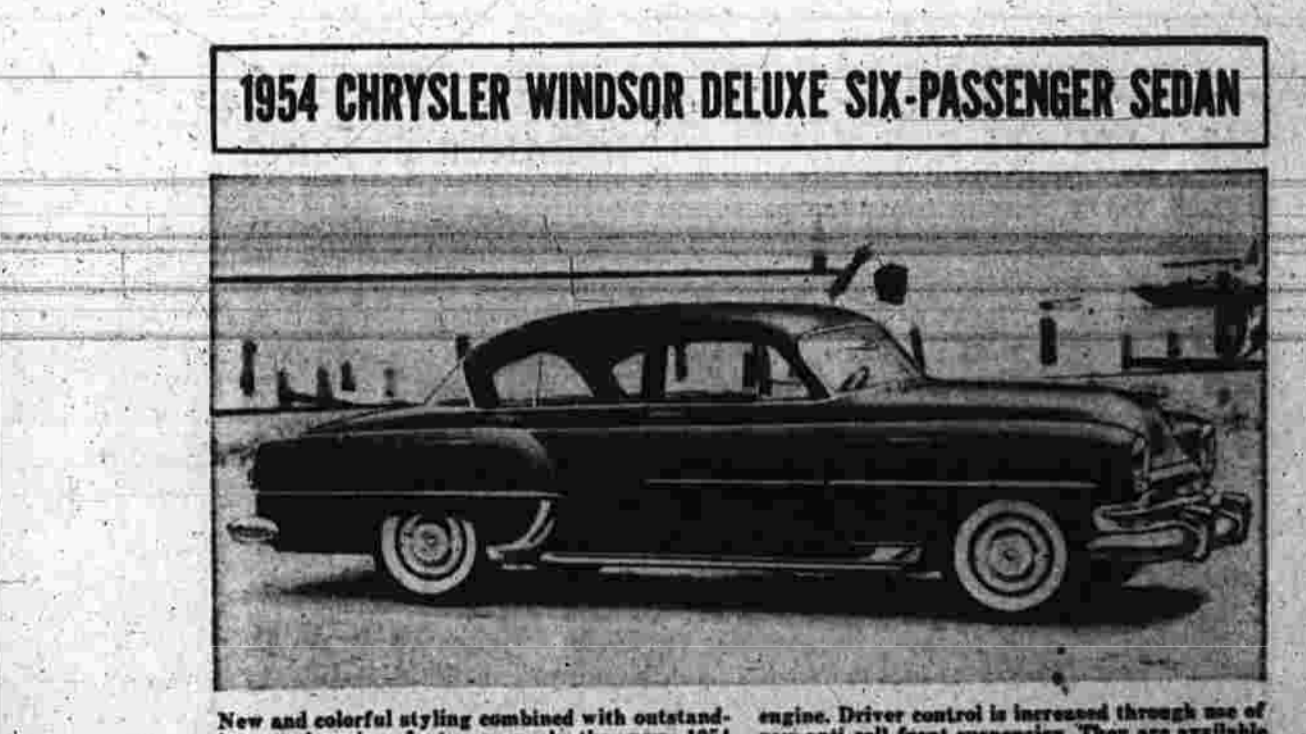

1954 CHRYSLER WINDSOR DELUXE SIX-PASSENGER SEDAN

Dillon Sales and Service
319 Main Street

Brown-Beaupre, Inc.
358 East Center Street

See What Time, Experience and Engineering Have Done For Your Car



The First DeSoto

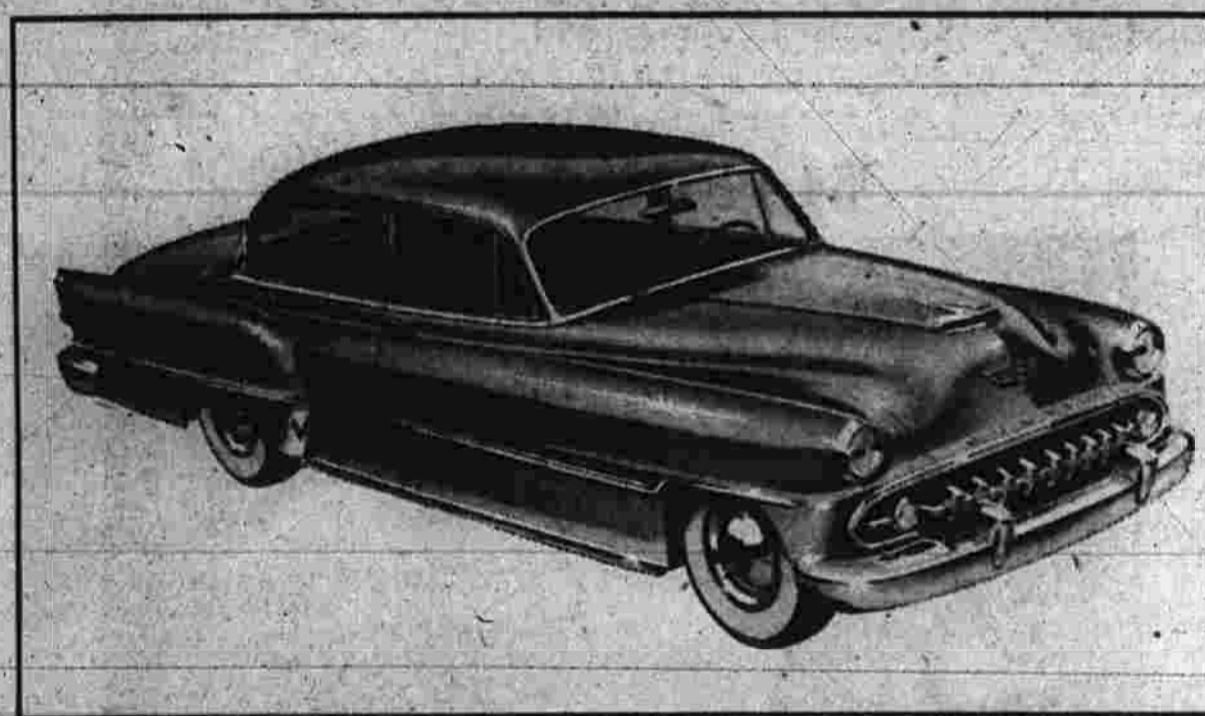

Coronado is the newest, most beautiful DeSoto automatic. It is for those who seek more than the expected in fine car comfort and attractiveness. Coronado introduces a new beauty. Here are long lines gracefully accented in sparkling chrome and stainless steel. Here are interiors of new fabrics, rich grained leather and deep carpeting—all skillfully matched and blended with a decorator's eye to overall harmony of texture and color. And everywhere—from the gleaming door trim to the pillowed cushions—is seen the painstaking attention to custom details that signalize truly new and truly luxurious styling.

Roy Motors, Inc.
241 North Main Street



The First Chevrolet

Added Power, Performance Mark Chevrolet



The two-toned four-door sedan in the "210" Series typifies the new beauty and smartness of the Chevrolet line for 1954. The "210" Series is one of three cars offered by the company in an array of 15 body models.

Carter Chevrolet Co., Inc.
311 Main Street

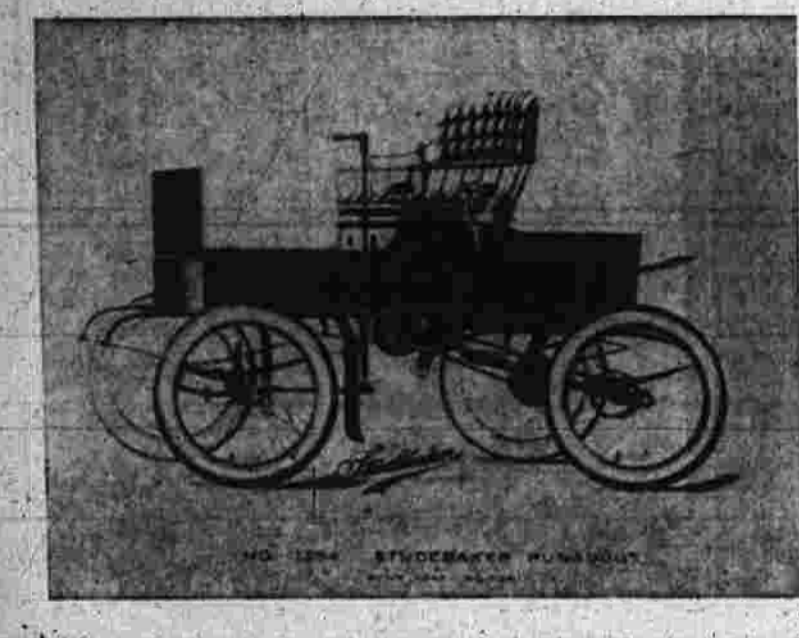

The First Studebaker

1954 SPORTS CAR PACES STUDEBAKER STYLING



Here is Studebaker's brand new sports car for 1954, the Commander Starliner Hard-top. The low, wind-swept lines that have won national and international honors are accentuated by new grille and bumper treatment. Interiors are an exciting as the style pre-setting lines of the car, with appointments and upholstery harmonizing with the 12 solid and 18 two-tone combinations in which the model is available. The Starliner is also available in the Champion series.

Chorches Motor Sales
80 Oakland Street



The First Oldsmobile

Streamlined Oldsmobile Super "88" Holiday

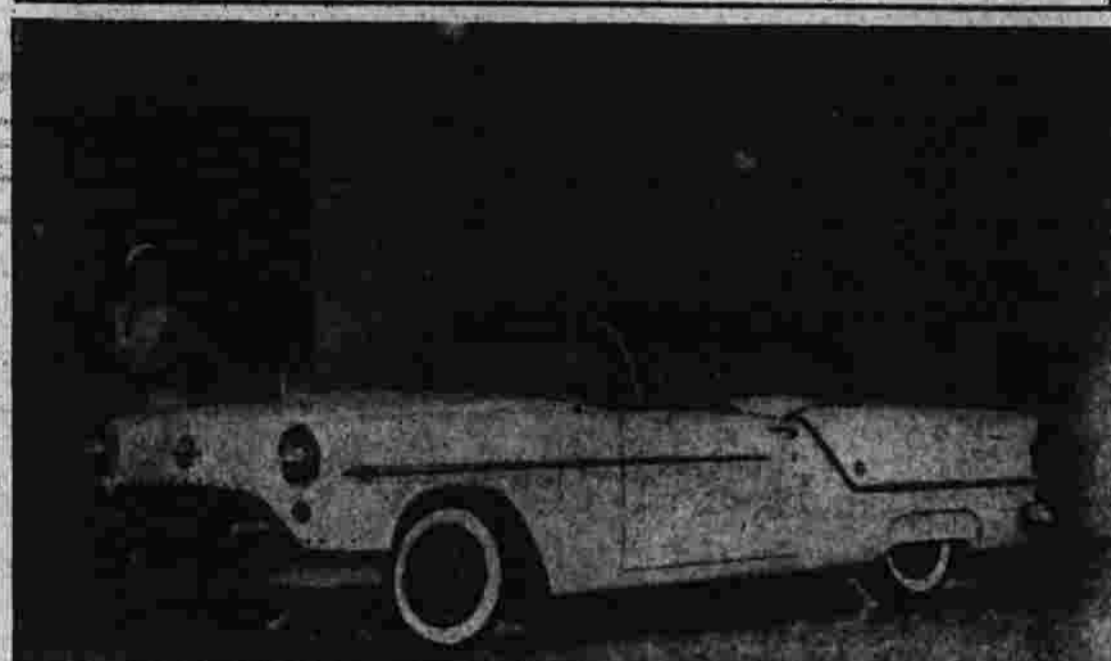

Automotive planner is evident in the streamlined styling and low silhouette of this 1954 Oldsmobile Super "88" Holiday coupe. With a road height of only 39 1/2 inches, the Super "88" Holiday offers the ultimate in luxury and ultra-modern styling. The chassis has been completely redesigned to assure maximum road clearance. The panoramic windshield, flared by custom sports car styling, provides full forward vision without any obstructing corner-posts. A graceful dip in the body belt line where it meets the door opening is another sports car feature. Total glass area is 321 sq. in., greater than that of the comparable 1953 model. The low contour hood covers a more powerful 156-h.p. "Rocket" engine with 8.25 to 1 compression ratio. Hydra-Matic Drive, power steering, power brakes are optional.

Manchester Motor Sales, Inc.
512 West Center Street

See What Time, Experience and Engineering Have Done For Your Car



The First Hudson

Hudson Hornet Paces 1954 Hudson Line



Heading the 1954 Hudson line is the Hudson Hornet, national stock car champion, which has demonstrated its outstanding performance and durability in competition on the nation's race tracks. The '54 Hornet has a lower and longer appearance, and luxurious, Salon Lounge interior. Its "Instant Action" engine with Super Induction develops 150 horsepower. With Twin H-Power, Hudson's popular multiple fueling system, the Hornet engine delivers 170 horsepower. Hudson Power Steering and improved power brakes are available as optional equipment. All '54 Hudsons have "step-down" design and low center of gravity and the durability and safety provided by Monolith body-and-frame construction.

McClure Auto Company, Inc.
373 Main Street



The First Mercury

Mercury Monterey "Sun Valley" For 1954



First new body style in the automobile industry since the hardtop! That's the 1954 Mercury Monterey "Sun Valley," a sports coupe with transparent plexiglas replacing steel over the front section of the roof. This quarter-inch thick plastic roof is tinted green to minimize light glare and is the first American production car of its type. Special interior trim combinations, and exclusive exterior color schemes characterize the "Sun Valley." Like all new 1954 Mercury models, it is powered by an entirely new overhead valve V-8 engine developing 161 horsepower.

Moriarty Brothers, Inc.
315 Center Street

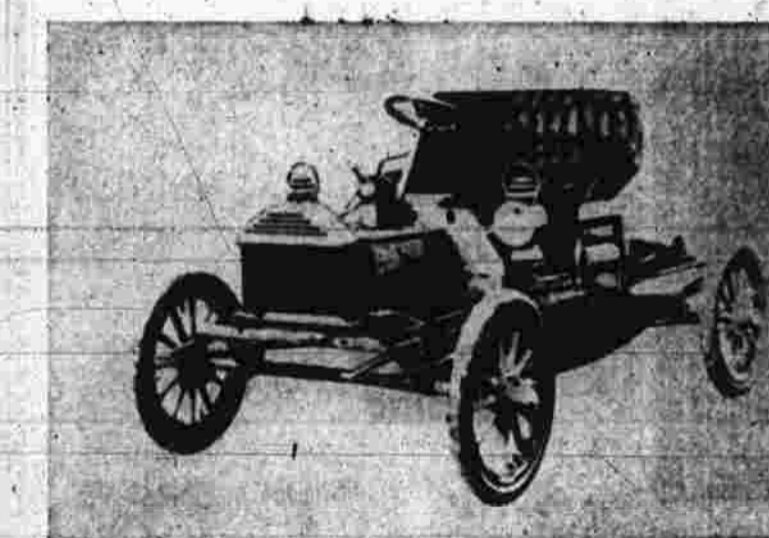

The First Buick

New Power for Buick Special in 1954

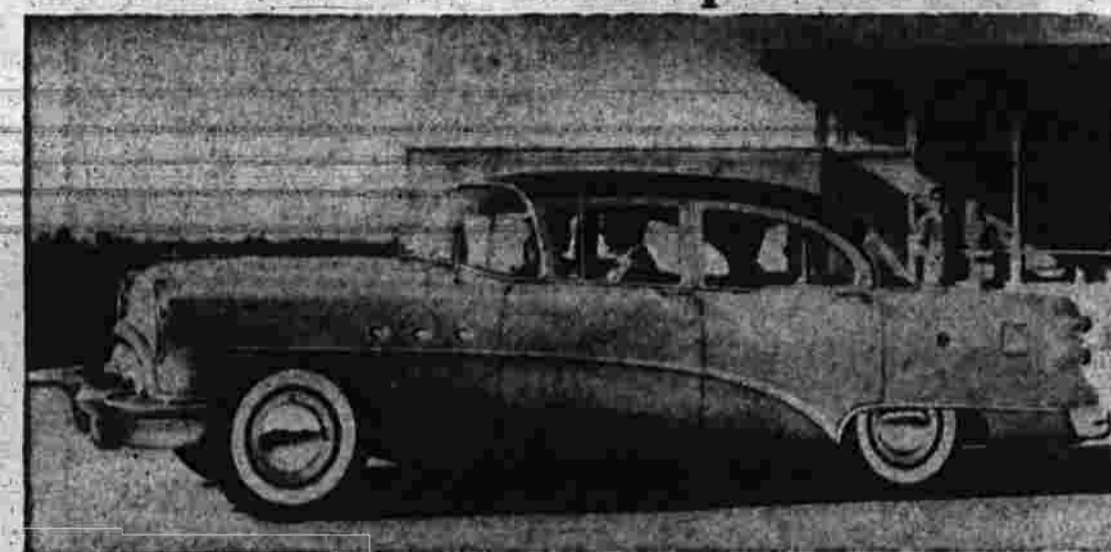

POWERED with a brand-new 150-horsepower V-8 engine and with completely new exterior and interior styling, the 1954 Buick Special sedan is the newest car on the market today. The new panoramic windshield, revised over-caster molding and roof ventilation make the Special the outstanding style leader in the lower priced class. The new Special is mounted on a 122-inch wheelbase and is nearly three inches lower than last year. Twin-Turbo Dynaflow and Power Steering are available as optional equipment.

Gorman Motor Sales, Inc.
285 Main Street

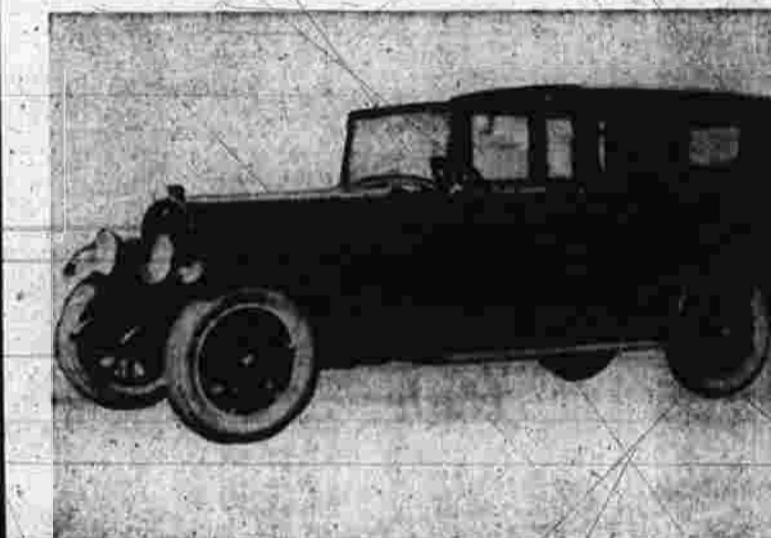

The First Lincoln

The 1954 Lincoln Capri Sedan



The refreshingly different appearance of the 1954 Lincoln has been enhanced by the smart new styling scheme seen here in the four-door Capri sedan. New bumper guards and wrap-around bumpers combine with new side moldings and a jeweled gravel shield to give greater visual length. Improvements to the 205-horsepower overhead valve V-8 engine and to the body structure, as well as new interior trim fabrics and upholstery, feature all 1954 Lincoln models.

Moriarty Brothers, Inc.
315 Center Street

New 1954 Chrysler New Yorker DeLuxe Convertible

Completely new and beautiful exterior and interior are featured in new 1954 Chrysler New Yorker DeLuxe convertible, powered by the new 235-horsepower Chrysler FirePower V-8 engine and the new fully automatic PowerFlite transmission. They offer the ultimate in motor car performance. They are available in a choice of 18 standard and 28 two-tone color combinations. Power steering is an available option.

Redesigned Chrysler Has 235 h. p. Engine

By R. H. BRADEN

In addition to new FirePower V-8 and new color styling, outstanding engineering features designed for luxurious performance include the new PowerFlite fully-automatic transmission, fully proved by use in 1953 trials—a new Alltemp air conditioning unit, full-time power steering and power brakes, new anti-lock suspension and new "solid feet" ride, all of which add to a new high in driver control.

There has never been a time in the history of this country when so many people have had money as now. It is not just the fact that we have more money, but that we have more of it. The year 1954 presents America's automobile industry with the greatest opportunity in the history of selling.

Chrysler will continue to increase expenditures in these lines in order to secure a greater share of the automotive market.

Increased Sales Staff

Chrysler dealers contributed the confidence in business and the enthusiasm that resulted in setting new sales records. Because of this record and our confidence in the future of our business, it is our intention this year to increase our sales force by approximately 40 per cent more than the 1953 campaign has proven to be money well spent.

Chrysler will continue to increase expenditures in these lines in order to secure a greater share of the automotive market.

Chrysler will continue to increase expenditures in these lines in order to secure a greater share of the automotive market.

Gas-saving '54 Studebaker

Studebaker styling is setting the new standard in the motor world. Get this out-of-the-ordinary. It's a new kind of car. It's a new kind of car. It's a new kind of car.

Thriftest car in America and a top resale value!

GET AHEAD OF THE PARADE... GET MORE WHEN YOU TRADE

STUDEBAKER styling is setting the new standard in the motor world. Get this out-of-the-ordinary. It's a new kind of car. It's a new kind of car. It's a new kind of car.

New V-8 Truck Engines Take Gruelling Test

The new V-8 engines introduced in three different horsepower ranges in the new C-1 Series of Dodge "Job-Rater" trucks were tested by engineers under punishing operating conditions for thousands of miles for many months after the usual thorough laboratory tests.

Women Had Vital Influence In Styling of '54 Plymouth

American women had an important influence on the styling of 1954 Plymouth cars, particularly their direction of the work which created the new models.

Stresses Overhead Visibility

An exhilarating open-air feeling with overhead visibility entirely new to a hardtop is found in this new 1954 Ford Crestline Skyliner—a convertible in the high volume field.

1954 Packard Clippers Have New Styling—More Power

On display now in dealer showrooms, 1954 Packard and medium priced Packard Clippers launch the second phase of the pioneer car manufacturer's expansion program.

Present Oldsmobile From Plans for 1955

The new 1954 Oldsmobile models originally were planned for release in 1954, according to J. F. Wolfram, general manager of Oldsmobile and vice president of General Motors.

Packard Expansion Noted in '54 Models

Packard Motor Car entered the second phase of its new expansion program by adding a new series of cars to its 1954 models.

Again, Ford steals the show

Matching the beauty of new interior trim, 1954 Fords have a completely re-designed control panel in which the Astra-dial speedometer is mounted almost at eye level and can easily be seen through the steering wheel.

with all these fine car features!

Again this year, all eyes are on the stunning new 1954 Ford. Its long, low Crestmark body continues to set the styling trend...

Stresses Overhead Visibility

An exhilarating open-air feeling with overhead visibility entirely new to a hardtop is found in this new 1954 Ford Crestline Skyliner—a convertible in the high volume field.

1954 Packard Clippers Have New Styling—More Power

On display now in dealer showrooms, 1954 Packard and medium priced Packard Clippers launch the second phase of the pioneer car manufacturer's expansion program.

Present Oldsmobile From Plans for 1955

The new 1954 Oldsmobile models originally were planned for release in 1954, according to J. F. Wolfram, general manager of Oldsmobile and vice president of General Motors.

Packard Expansion Noted in '54 Models

Packard Motor Car entered the second phase of its new expansion program by adding a new series of cars to its 1954 models.

Again, Ford steals the show

Matching the beauty of new interior trim, 1954 Fords have a completely re-designed control panel in which the Astra-dial speedometer is mounted almost at eye level and can easily be seen through the steering wheel.

with all these fine car features!

Again this year, all eyes are on the stunning new 1954 Ford. Its long, low Crestmark body continues to set the styling trend...

with all these fine car features!

Again this year, all eyes are on the stunning new 1954 Ford. Its long, low Crestmark body continues to set the styling trend...

Stresses Overhead Visibility

An exhilarating open-air feeling with overhead visibility entirely new to a hardtop is found in this new 1954 Ford Crestline Skyliner—a convertible in the high volume field.

1954 Packard Clippers Have New Styling—More Power

On display now in dealer showrooms, 1954 Packard and medium priced Packard Clippers launch the second phase of the pioneer car manufacturer's expansion program.

Present Oldsmobile From Plans for 1955

The new 1954 Oldsmobile models originally were planned for release in 1954, according to J. F. Wolfram, general manager of Oldsmobile and vice president of General Motors.

Packard Expansion Noted in '54 Models

Packard Motor Car entered the second phase of its new expansion program by adding a new series of cars to its 1954 models.

Again, Ford steals the show

Matching the beauty of new interior trim, 1954 Fords have a completely re-designed control panel in which the Astra-dial speedometer is mounted almost at eye level and can easily be seen through the steering wheel.

with all these fine car features!

Again this year, all eyes are on the stunning new 1954 Ford. Its long, low Crestmark body continues to set the styling trend...

with all these fine car features!

Again this year, all eyes are on the stunning new 1954 Ford. Its long, low Crestmark body continues to set the styling trend...

Stresses Overhead Visibility

An exhilarating open-air feeling with overhead visibility entirely new to a hardtop is found in this new 1954 Ford Crestline Skyliner—a convertible in the high volume field.

1954 Packard Clippers Have New Styling—More Power

On display now in dealer showrooms, 1954 Packard and medium priced Packard Clippers launch the second phase of the pioneer car manufacturer's expansion program.

Present Oldsmobile From Plans for 1955

The new 1954 Oldsmobile models originally were planned for release in 1954, according to J. F. Wolfram, general manager of Oldsmobile and vice president of General Motors.

Packard Expansion Noted in '54 Models

Packard Motor Car entered the second phase of its new expansion program by adding a new series of cars to its 1954 models.

Again, Ford steals the show

Matching the beauty of new interior trim, 1954 Fords have a completely re-designed control panel in which the Astra-dial speedometer is mounted almost at eye level and can easily be seen through the steering wheel.

with all these fine car features!

Again this year, all eyes are on the stunning new 1954 Ford. Its long, low Crestmark body continues to set the styling trend...

with all these fine car features!

Again this year, all eyes are on the stunning new 1954 Ford. Its long, low Crestmark body continues to set the styling trend...

Stresses Overhead Visibility

An exhilarating open-air feeling with overhead visibility entirely new to a hardtop is found in this new 1954 Ford Crestline Skyliner—a convertible in the high volume field.

1954 Packard Clippers Have New Styling—More Power

On display now in dealer showrooms, 1954 Packard and medium priced Packard Clippers launch the second phase of the pioneer car manufacturer's expansion program.

Present Oldsmobile From Plans for 1955

The new 1954 Oldsmobile models originally were planned for release in 1954, according to J. F. Wolfram, general manager of Oldsmobile and vice president of General Motors.

Packard Expansion Noted in '54 Models

Packard Motor Car entered the second phase of its new expansion program by adding a new series of cars to its 1954 models.

Again, Ford steals the show

Matching the beauty of new interior trim, 1954 Fords have a completely re-designed control panel in which the Astra-dial speedometer is mounted almost at eye level and can easily be seen through the steering wheel.

with all these fine car features!

Again this year, all eyes are on the stunning new 1954 Ford. Its long, low Crestmark body continues to set the styling trend...

with all these fine car features!

Again this year, all eyes are on the stunning new 1954 Ford. Its long, low Crestmark body continues to set the styling trend...

EVERYBODY IS TALKING ABOUT The Car that steals the Show... Automatically!

Beautiful, silhouette-lighted instrument panel has a Continental custom look.

Fire Discover the excitement yourself. Drive a DeSoto 170 h.p. Fire Dome V-8 or Powermaster Six today!

DE SOTO AUTOMATIC

ROY MOTORS, INC.

241 NORTH MAIN STREET — MANCHESTER

CHORCHES MOTOR SALES

50 OAKLAND STREET — MANCHESTER

See our complete listing to attend our annual Washington's Birthday Open House Feb. 22.

DE SOTO-PLYMOUTH Dealers present GROSSHO MARCH every week on RADIO and TELEVISION (NBC network) and "Madison Theatre" on TELEVISION (CBS network)

Royal V-8 New High For Dodge

The Dodge launched its 40th year with the Royal V-8—the most luxurious...

the driver starts the engine in manual... The car is a low speed...

Electronics Tune Up The Organ Industry

By RICHARD KLEINER, N.Y. Staff Correspondent... The organ industry is being...

Skywatch Schedule

Monday, Feb. 15... Tuesday, Feb. 16... Wednesday, Feb. 17...

Winter on the Sea of Japan

Little Luck, to which the bills were being shipped, reported almost complete recovery of the 50-day money.

OPEN HOUSE WASHINGTON'S BIRTHDAY THE MOVE TO MODERN LIVING See why the trend is growing to the 1954 Lincoln

The facts are simple: Lincoln is the one fine car whose sales have more than doubled in two short years. There are good reasons why this trend keeps growing.

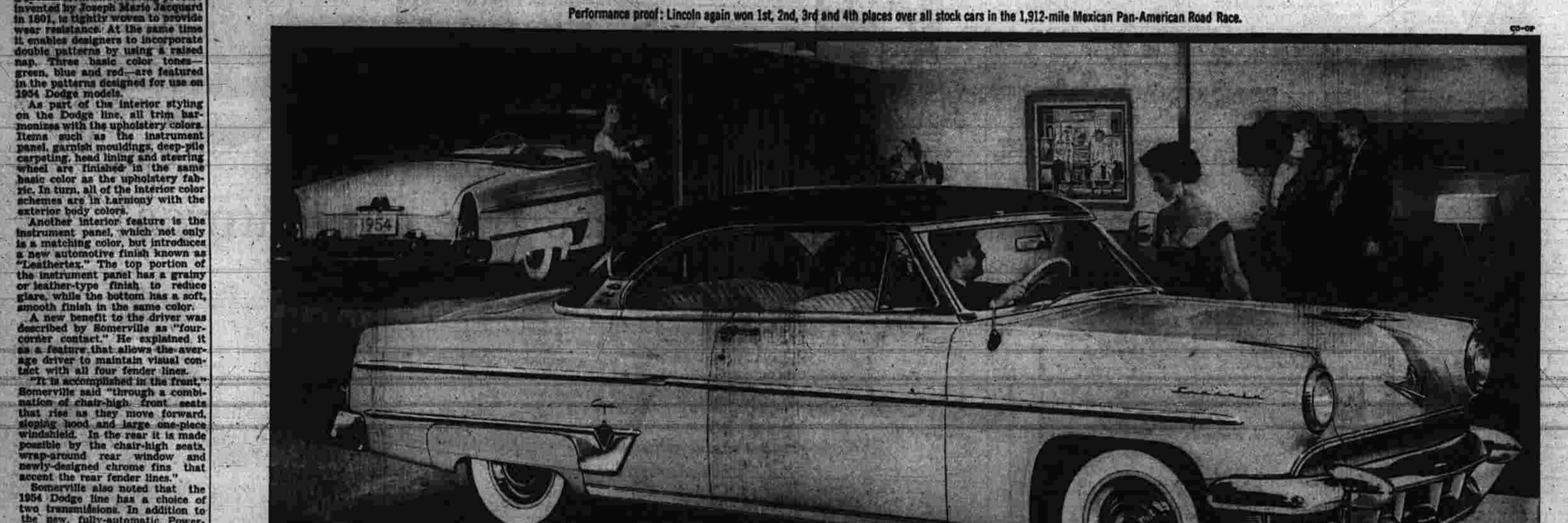

MORIARTY BROTHERS 301-315 CENTER STREET - MANCHESTER DESIGNED FOR MODERN LIVING POWERED FOR MODERN DRIVING

Table with columns for time and event: 11.11.21, 12.11.21, 1.12.21, 2.12.21, 3.12.21, 4.12.21, 5.12.21, 6.12.21, 7.12.21, 8.12.21, 9.12.21, 10.12.21, 11.12.21, 12.12.21, 1.1.22, 2.1.22, 3.1.22, 4.1.22, 5.1.22, 6.1.22, 7.1.22, 8.1.22, 9.1.22, 10.1.22, 11.1.22, 12.1.22, 1.2.22, 2.2.22, 3.2.22, 4.2.22, 5.2.22, 6.2.22, 7.2.22, 8.2.22, 9.2.22, 10.2.22, 11.2.22, 12.2.22, 1.3.22, 2.3.22, 3.3.22, 4.3.22, 5.3.22, 6.3.22, 7.3.22, 8.3.22, 9.3.22, 10.3.22, 11.3.22, 12.3.22, 1.4.22, 2.4.22, 3.4.22, 4.4.22, 5.4.22, 6.4.22, 7.4.22, 8.4.22, 9.4.22, 10.4.22, 11.4.22, 12.4.22, 1.5.22, 2.5.22, 3.5.22, 4.5.22, 5.5.22, 6.5.22, 7.5.22, 8.5.22, 9.5.22, 10.5.22, 11.5.22, 12.5.22, 1.6.22, 2.6.22, 3.6.22, 4.6.22, 5.6.22, 6.6.22, 7.6.22, 8.6.22, 9.6.22, 10.6.22, 11.6.22, 12.6.22, 1.7.22, 2.7.22, 3.7.22, 4.7.22, 5.7.22, 6.7.22, 7.7.22, 8.7.22, 9.7.22, 10.7.22, 11.7.22, 12.7.22, 1.8.22, 2.8.22, 3.8.22, 4.8.22, 5.8.22, 6.8.22, 7.8.22, 8.8.22, 9.8.22, 10.8.22, 11.8.22, 12.8.22, 1.9.22, 2.9.22, 3.9.22, 4.9.22, 5.9.22, 6.9.22, 7.9.22, 8.9.22, 9.9.22, 10.9.22, 11.9.22, 12.9.22, 1.10.22, 2.10.22, 3.10.22, 4.10.22, 5.10.22, 6.10.22, 7.10.22, 8.10.22, 9.10.22, 10.10.22, 11.10.22, 12.10.22, 1.11.22, 2.11.22, 3.11.22, 4.11.22, 5.11.22, 6.11.22, 7.11.22, 8.11.22, 9.11.22, 10.11.22, 11.11.22, 12.11.22, 1.12.22, 2.12.22, 3.12.22, 4.12.22, 5.12.22, 6.12.22, 7.12.22, 8.12.22, 9.12.22, 10.12.22, 11.12.22, 12.12.22, 1.1.23, 2.1.23, 3.1.23, 4.1.23, 5.1.23, 6.1.23, 7.1.23, 8.1.23, 9.1.23, 10.1.23, 11.1.23, 12.1.23, 1.2.23, 2.2.23, 3.2.23, 4.2.23, 5.2.23, 6.2.23, 7.2.23, 8.2.23, 9.2.23, 10.2.23, 11.2.23, 12.2.23, 1.3.23, 2.3.23, 3.3.23, 4.3.23, 5.3.23, 6.3.23, 7.3.23, 8.3.23, 9.3.23, 10.3.23, 11.3.23, 12.3.23, 1.4.23, 2.4.23, 3.4.23, 4.4.23, 5.4.23, 6.4.23, 7.4.23, 8.4.23, 9.4.23, 10.4.23, 11.4.23, 12.4.23, 1.5.23, 2.5.23, 3.5.23, 4.5.23, 5.5.23, 6.5.23, 7.5.23, 8.5.23, 9.5.23, 10.5.23, 11.5.23, 12.5.23, 1.6.23, 2.6.23, 3.6.23, 4.6.23, 5.6.23, 6.6.23, 7.6.23, 8.6.23, 9.6.23, 10.6.23, 11.6.23, 12.6.23, 1.7.23, 2.7.23, 3.7.23, 4.7.23, 5.7.23, 6.7.23, 7.7.23, 8.7.23, 9.7.23, 10.7.23, 11.7.23, 12.7.23, 1.8.23, 2.8.23, 3.8.23, 4.8.23, 5.8.23, 6.8.23, 7.8.23, 8.8.23, 9.8.23, 10.8.23, 11.8.23, 12.8.23, 1.9.23, 2.9.23, 3.9.23, 4.9.23, 5.9.23, 6.9.23, 7.9.23, 8.9.23, 9.9.23, 10.9.23, 11.9.23, 12.9.23, 1.10.23, 2.10.23, 3.10.23, 4.10.23, 5.10.23, 6.10.23, 7.10.23, 8.10.23, 9.10.23, 10.10.23, 11.10.23, 12.10.23, 1.11.23, 2.11.23, 3.11.23, 4.11.23, 5.11.23, 6.11.23, 7.11.23, 8.11.23, 9.11.23, 10.11.23, 11.11.23, 12.11.23, 1.12.23, 2.12.23, 3.12.23, 4.12.23, 5.12.23, 6.12.23, 7.12.23, 8.12.23, 9.12.23, 10.12.23, 11.12.23, 12.12.23, 1.1.24, 2.1.24, 3.1.24, 4.1.24, 5.1.24, 6.1.24, 7.1.24, 8.1.24, 9.1.24, 10.1.24, 11.1.24, 12.1.24, 1.2.24, 2.2.24, 3.2.24, 4.2.24, 5.2.24, 6.2.24, 7.2.24, 8.2.24, 9.2.24, 10.2.24, 11.2.24, 12.2.24, 1.3.24, 2.3.24, 3.3.24, 4.3.24, 5.3.24, 6.3.24, 7.3.24, 8.3.24, 9.3.24, 10.3.24, 11.3.24, 12.3.24, 1.4.24, 2.4.24, 3.4.24, 4.4.24, 5.4.24, 6.4.24, 7.4.24, 8.4.24, 9.4.24, 10.4.24, 11.4.24, 12.4.24, 1.5.24, 2.5.24, 3.5.24, 4.5.24, 5.5.24, 6.5.24, 7.5.24, 8.5.24, 9.5.24, 10.5.24, 11.5.24, 12.5.24, 1.6.24, 2.6.24, 3.6.24, 4.6.24, 5.6.24, 6.6.24, 7.6.24, 8.6.24, 9.6.24, 10.6.24, 11.6.24, 12.6.24, 1.7.24, 2.7.24, 3.7.24, 4.7.24, 5.7.24, 6.7.24, 7.7.24, 8.7.24, 9.7.24, 10.7.24, 11.7.24, 12.7.24, 1.8.24, 2.8.24, 3.8.24, 4.8.24, 5.8.24, 6.8.24, 7.8.24, 8.8.24, 9.8.24, 10.8.24, 11.8.24, 12.8.24, 1.9.24, 2.9.24, 3.9.24, 4.9.24, 5.9.24, 6.9.24, 7.9.24, 8.9.24, 9.9.24, 10.9.24, 11.9.24, 12.9.24, 1.10.24, 2.10.24, 3.10.24, 4.10.24, 5.10.24, 6.10.24, 7.10.24, 8.10.24, 9.10.24, 10.10.24, 11.10.24, 12.10.24, 1.11.24, 2.11.24, 3.11.24, 4.11.24, 5.11.24, 6.11.24, 7.11.24, 8.11.24, 9.11.24, 10.11.24, 11.11.24, 12.11.24, 1.12.24, 2.12.24, 3.12.24, 4.12.24, 5.12.24, 6.12.24, 7.12.24, 8.12.24, 9.12.24, 10.12.24, 11.12.24, 12.12.24, 1.1.25, 2.1.25, 3.1.25, 4.1.25, 5.1.25, 6.1.25, 7.1.25, 8.1.25, 9.1.25, 10.1.25, 11.1.25, 12.1.25, 1.2.25, 2.2.25, 3.2.25, 4.2.25, 5.2.25, 6.2.25, 7.2.25, 8.2.25, 9.2.25, 10.2.25, 11.2.25, 12.2.25, 1.3.25, 2.3.25, 3.3.25, 4.3.25, 5.3.25, 6.3.25, 7.3.25, 8.3.25, 9.3.25, 10.3.25, 11.3.25, 12.3.25, 1.4.25, 2.4.25, 3.4.25, 4.4.25, 5.4.25, 6.4.25, 7.4.25, 8.4.25, 9.4.25, 10.4.25, 11.4.25, 12.4.25, 1.5.25, 2.5.25, 3.5.25, 4.5.25, 5.5.25, 6.5.25, 7.5.25, 8.5.25, 9.5.25, 10.5.25, 11.5.25, 12.5.25, 1.6.25, 2.6.25, 3.6.25, 4.6.25, 5.6.25, 6.6.25, 7.6.25, 8.6.25, 9.6.25, 10.6.25, 11.6.25, 12.6.25, 1.7.25, 2.7.25, 3.7.25, 4.7.25, 5.7.25, 6.7.25, 7.7.25, 8.7.25, 9.7.25, 10.7.25, 11.7.25, 12.7.25, 1.8.25, 2.8.25, 3.8.25, 4.8.25, 5.8.25, 6.8.25, 7.8.25, 8.8.25, 9.8.25, 10.8.25, 11.8.25, 12.8.25, 1.9.25, 2.9.25, 3.9.25, 4.9.25, 5.9.25, 6.9.25, 7.9.25, 8.9.25, 9.9.25, 10.9.25, 11.9.25, 12.9.25, 1.10.25, 2.10.25, 3.10.25, 4.10.25, 5.10.25, 6.10.25, 7.10.25, 8.10.25, 9.10.25, 10.10.25, 11.10.25, 12.10.25, 1.11.25, 2.11.25, 3.11.25, 4.11.25, 5.11.25, 6.11.25, 7.11.25, 8.11.25, 9.11.25, 10.11.25, 11.11.25, 12.11.25, 1.12.25, 2.12.25, 3.12.25, 4.12.25, 5.12.25, 6.12.25, 7.12.25, 8.12.25, 9.12.25, 10.12.25, 11.12.25, 12.12.25, 1.1.26, 2.1.26, 3.1.26, 4.1.26, 5.1.26, 6.1.26, 7.1.26, 8.1.26, 9.1.26, 10.1.26, 11.1.26, 12.1.26, 1.2.26, 2.2.26, 3.2.26, 4.2.26, 5.2.26, 6.2.26, 7.2.26, 8.2.26, 9.2.26, 10.2.26, 11.2.26, 12.2.26, 1.3.26, 2.3.26, 3.3.26, 4.3.26, 5.3.26, 6.3.26, 7.3.26, 8.3.26, 9.3.26, 10.3.26, 11.3.26, 12.3.26, 1.4.26, 2.4.26, 3.4.26, 4.4.26, 5.4.26, 6.4.26, 7.4.26, 8.4.26, 9.4.26, 10.4.26, 11.4.26, 12.4.26, 1.5.26, 2.5.26, 3.5.26, 4.5.26, 5.5.26, 6.5.26, 7.5.26, 8.5.26, 9.5.26, 10.5.26, 11.5.26, 12.5.26, 1.6.26, 2.6.26, 3.6.26, 4.6.26, 5.6.26, 6.6.26, 7.6.26, 8.6.26, 9.6.26, 10.6.26, 11.6.26, 12.6.26, 1.7.26, 2.7.26, 3.7.26, 4.7.26, 5.7.26, 6.7.26, 7.7.26, 8.7.26, 9.7.26, 10.7.26, 11.7.26, 12.7.26, 1.8.26, 2.8.26, 3.8.26, 4.8.26, 5.8.26, 6.8.26, 7.8.26, 8.8.26, 9.8.26, 10.8.26, 11.8.26, 12.8.26, 1.9.26, 2.9.26, 3.9.26, 4.9.26, 5.9.26, 6.9.26, 7.9.26, 8.9.26, 9.9.26, 10.9.26, 11.9.26, 12.9.26, 1.10.26, 2.10.26, 3.10.26, 4.10.26, 5.10.26, 6.10.26, 7.10.26, 8.10.26, 9.10.26, 10.10.26, 11.10.26, 12.10.26, 1.11.26, 2.11.26, 3.11.26, 4.11.26, 5.11.26, 6.11.26, 7.11.26, 8.11.26, 9.11.26, 10.11.26, 11.11.26, 12.11.26, 1.12.26, 2.12.26, 3.12.26, 4.12.26, 5.12.26, 6.12.26, 7.12.26, 8.12.26, 9.12.26, 10.12.26, 11.12.26, 12.12.26, 1.1.27, 2.1.27, 3.1.27, 4.1.27, 5.1.27, 6.1.27, 7.1.27, 8.1.27, 9.1.27, 10.1.27, 11.1.27, 12.1.27, 1.2.27, 2.2.27, 3.2.27, 4.2.27, 5.2.27, 6.2.27, 7.2.27, 8.2.27, 9.2.27, 10.2.27, 11.2.27, 12.2.27, 1.3.27, 2.3.27, 3.3.27, 4.3.27, 5.3.27, 6.3.27, 7.3.27, 8.3.27, 9.3.27, 10.3.27, 11.3.27, 12.3.27, 1.4.27, 2.4.27, 3.4.27, 4.4.27, 5.4.27, 6.4.27, 7.4.27, 8.4.27, 9.4.27, 10.4.27, 11.4.27, 12.4.27, 1.5.27, 2.5.27, 3.5.27, 4.5.27, 5.5.27, 6.5.27, 7.5.27, 8.5.27, 9.5.27, 10.5.27, 11.5.27, 12.5.27, 1.6.27, 2.6.27, 3.6.27, 4.6.27, 5.6.27, 6.6.27, 7.6.27, 8.6.27, 9.6.27, 10.6.27, 11.6.27, 12.6.27, 1.7.27, 2.7.27, 3.7.27, 4.7.27, 5.7.27, 6.7.27, 7.7.27, 8.7.27, 9.7.27, 10.7.27, 11.7.27, 12.7.27, 1.8.27, 2.8.27, 3.8.27, 4.8.27, 5.8.27, 6.8.27, 7.8.27, 8.8.27, 9.8.27, 10.8.27, 11.8.27, 12.8.27, 1.9.27, 2.9.27, 3.9.27, 4.9.27, 5.9.27, 6.9.27, 7.9.27, 8.9.27, 9.9.27, 10.9.27, 11.9.27, 12.9.27, 1.10.27, 2.10.27, 3.10.27, 4.10.27, 5.10.27, 6.10.27, 7.10.27, 8.10.27, 9.10.27, 10.10.27, 11.10.27, 12.10.27, 1.11.27, 2.11.27, 3.11.27, 4.11.27, 5.11.27, 6.11.27, 7.11.27, 8.11.27, 9.11.27, 10.11.27, 11.11.27, 12.11.27, 1.12.27, 2.12.27, 3.12.27, 4.12.27, 5.12.27, 6.12.27, 7.12.27, 8.12.27, 9.12.27, 10.12.27, 11.12.27, 12.12.27, 1.1.28, 2.1.28, 3.1.28, 4.1.28, 5.1.28, 6.1.28, 7.1.28, 8.1.28, 9.1.28, 10.1.28, 11.1.28, 12.1.28, 1.2.28, 2.2.28, 3.2.28, 4.2.28, 5.2.28, 6.2.28, 7.2.28, 8.2.28, 9.2.28, 10.2.28, 11.2.28, 12.2.28, 1.3.28, 2.3.28, 3.3.28, 4.3.28, 5.3.28, 6.3.28, 7.3.28, 8.3.28, 9.3.28, 10.3.28, 11.3.28, 12.3.28, 1.4.28, 2.4.28, 3.4.28, 4.4.28, 5.4.28, 6.4.28, 7.4.28, 8.4.28, 9.4.28, 10.4.28, 11.4.28, 12.4.28, 1.5.28, 2.5.28, 3.5.28, 4.5.28, 5.5.28, 6.5.28, 7.5.28, 8.5.28, 9.5.28, 10.5.28, 11.5.28, 12.5.28, 1.6.28, 2.6.28, 3.6.28, 4.6.28, 5.6.28, 6.6.28, 7.6.28, 8.6.28, 9.6.28, 10.6.28, 11.6.28, 12.6.28, 1.7.28, 2.7.28, 3.7.28, 4.7.28, 5.7.28, 6.7.28, 7.7.28, 8.7.28, 9.7.28, 10.7.28, 11.7.28, 12.7.28, 1.8.28, 2.8.28, 3.8.28, 4.8.28, 5.8.28, 6.8.28, 7.8.28, 8.8.28, 9.8.28, 10.8.28, 11.8.28, 12.8.28, 1.9.28, 2.9.28, 3.9.28, 4.9.28, 5.9.28, 6.9.28, 7.9.28, 8.9.28, 9.9.28, 10.9.28, 11.9.28, 12.9.28, 1.10.28, 2.10.28, 3.10.28, 4.10.28, 5.10.28, 6.10.28, 7.10.28, 8.10.28, 9.10.28, 10.10.28, 11.10.28, 12.10.28, 1.11.28, 2.11.28, 3.11.28, 4.11.28, 5.11.28, 6.11.28, 7.11.28, 8.11.28, 9.11.28, 10.11.28, 11.11.28, 12.11.28, 1.12.28, 2.12.28, 3.12.28, 4.12.28, 5.12.28, 6.12.28, 7.12.28, 8.12.28, 9.12.28, 10.12.28, 11.12.28, 12.12.28, 1.1.29, 2.1.29, 3.1.29, 4.1.29, 5.1.29, 6.1.29, 7.1.29, 8.1.29, 9.1.29, 10.1.29, 11.1.29, 12.1.29, 1.2.29, 2.2.29, 3.2.29, 4.2.29, 5.2.29, 6.2.29, 7.2.29, 8.2.29, 9.2.29, 10.2.29, 11.2.29, 12.2.29, 1.3.29, 2.3.29, 3.3.29, 4.3.29, 5.3.29, 6.3.29, 7.3.29, 8.3.29, 9.3.29, 10.3.29, 11.3.29, 12.3.29, 1.4.29, 2.4.29, 3.4.29, 4.4.29, 5.4.29, 6.4.29, 7.4.29, 8.4.29, 9.4.29, 10.4.29, 11.4.29, 12.4.29, 1.5.29, 2.5.29, 3.5.29, 4.5.29, 5.5.29, 6.5.29, 7.5.29, 8.5.29, 9.5.29, 10.5.29, 11.5.29, 12.5.29, 1.6.29, 2.6.29, 3.6.29, 4.6.29, 5.6.29, 6.6.29, 7.6.29, 8.6.29, 9.6.29, 10.6.29, 11.6.29, 12.6.29, 1.7.29, 2.7.29, 3.7.29, 4.7.29, 5.7.29, 6.7.29, 7.7.29, 8.7.29, 9.7.29, 10.7.29, 11.7.29, 12.7.29, 1.8.29, 2.8.29, 3.8.29, 4.8.29, 5.8.29, 6.8.29, 7.8.29, 8.8.29, 9.8.29, 10.8.29, 11.8.29, 12.8.29, 1.9.29, 2.9.29, 3.9.29, 4.9.29, 5.9.29, 6.9.29, 7.9.29, 8.9.29, 9.9.29, 10.9.29, 11.9.29, 12.9.29, 1.10.29, 2.10.29, 3.10.29, 4.10.29, 5.10.29, 6.10.29, 7.10.29, 8.10.29, 9.10.29, 10.10.29, 11.10.29, 12.10.29, 1.11.29, 2.11.29, 3.11.29, 4.11.29, 5.11.29, 6.11.29, 7.11.29, 8.11.29, 9.11.29, 10.11.29, 11.11.29, 12.11.29, 1.12.29, 2.12.29, 3.12.29, 4.12.29, 5.12.29, 6.12.29, 7.12.29, 8.12.29, 9.12.29, 10.12.29, 11.12.29, 12.12.29, 1.1.30, 2.1.30, 3.1.30, 4.1.30, 5.1.30, 6.1.30, 7.1.30, 8.1.30, 9.1.30, 10.1.30, 11.1.30, 12.1.30, 1.2.30, 2.2.30, 3.2.30, 4.2.30, 5.2.30, 6.2.30, 7.2.30, 8.2.30, 9.2.30, 10.2.30, 11.2.30, 12.2.30, 1.3.30, 2.3.30, 3.3.30, 4.3.30, 5.3.30, 6.3.30, 7.3.30, 8.3.30, 9.3.30, 10.3.30, 11.3.30, 12.3.30, 1.4.30, 2.4.30, 3.4.30, 4.4.30, 5.4.30, 6.4.30, 7.4.30, 8.4.30, 9.4.30, 10.4.30, 11.4.30, 12.4.30, 1.5.30, 2.5.30, 3.5.30, 4.5.30, 5.5.30, 6.5.30, 7.5.30, 8.5.30, 9.5.30, 10.5.30, 11.5.30, 12.5.30, 1.6.30, 2.6.30, 3.6.30, 4.6.30, 5.6.30, 6.6.30, 7.6.30, 8.6.30, 9.6.30, 10.6.30, 11.6.30, 12.6.30, 1.7.30, 2.7.30, 3.7.30, 4.7.30, 5.7.30, 6.7.30, 7.7.30, 8.7.30, 9.7.30, 10.7.30, 11.7.30, 12.7.30, 1.8.30, 2.8.30, 3.8.30, 4.8.30, 5.8.30, 6.8.30, 7.8.30, 8.8.30, 9.8.30, 10.8.30, 11.8.30, 12.8.30, 1.9.30, 2.9.30, 3.9.30, 4.9.30, 5.9.30, 6.9.30, 7.9.30, 8.9.30, 9.9.30, 10.9.30, 11.9.30, 12.9.30, 1.10.30, 2.10.30, 3.10.30, 4.10.30, 5.10.30, 6.10.30, 7.10.30, 8.10.30, 9.10.30, 10.10.30, 11.10.30, 12.10.30, 1.11.30, 2.11.30, 3.11.30, 4.11.30, 5.11.30, 6.11.30, 7.11.30, 8.11.30, 9.11.30, 10.11.30, 11.11.30, 12.11.30, 1.12.30, 2.12.30, 3.12.30, 4.12.30, 5.12.30, 6.12.30, 7.12.30, 8.12.30, 9.12.30, 10.12.30, 11.12.30, 12.12.30, 1.1.31, 2.1.31, 3.1.31, 4.1.31, 5.1.31, 6.1.31, 7.1.31, 8.1.31, 9.1.31, 10.1.31, 11.1.31, 12.1.31, 1.2.31, 2.2.31, 3.2.31, 4.2.31, 5.2.31, 6.2.31, 7.2.31, 8.2.31, 9.2.31, 10.2.31, 11.2.31, 12.2.31, 1.3.31, 2.3.31, 3.3.31, 4.3.31, 5.3.31, 6.3.31, 7.3.31, 8.3.31, 9.3.31, 10.3.31, 11.3.31, 12.3.31, 1.4.31, 2.4.31, 3.4.31, 4.4.31, 5.4.31, 6.4.31, 7.4.31, 8.4.31, 9.4.31, 10.4.31, 1